国家高新技术企业

证券代码: 834943

natconn®

纳特康

Electronic Connectors

Terminal Blocks

Heavy Duty Connectors

Electronic Cables

广东纳特康电子股份有限公司

GUANGDONG NATCONN ELECTRONIC CO.,LTD.

广东纳特康电子股份有限公司

GUANGDONG NATCONN ELECTRONIC CO.,LTD.

地 址: 广东省东莞市清溪镇青皇村葵青路45号

ADD: No.45 Kuiqing Road, Qinghuang Industrial Zone, Qingxi Town, Dongguan City, Guangdong Province, China.

电 话(Tel): +86 769 89383011/12/13/14/15/16/17/18

传 真(Fax): +86 769 89383020

网 址(Web): www.natconn.com

Email: sales@natconn.com oversea@natconn.com

深圳市纳特康电子有限公司

SHENZHEN NATCONN ELECTRONIC CO.,LTD.

地 址: 深圳市龙岗区黄阁路天安数码创新园2栋A座704

ADD: Tianan Road, Cyber Park, Huang Ge North Road, Long Gang Central, Shenzhen City, Guangdong Province, China.

电 话(Tel): +86 755 89239840

传 真(Fax): +86 755 89239843

网 址(Web): www.natconn.com

Email: sales@natconn.com oversea@natconn.com

2015-10-10

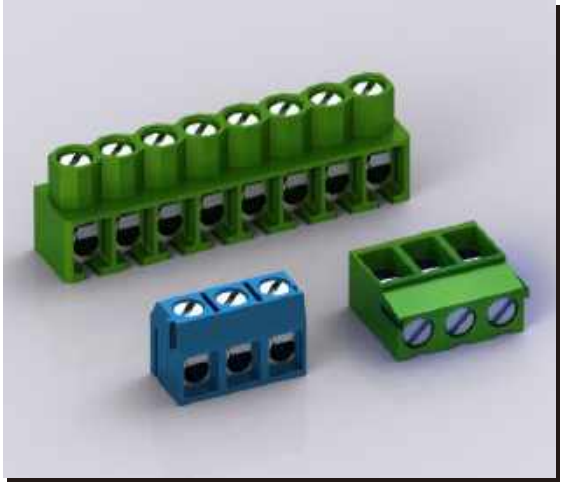

> **Wire Protector Type**
> Page A1-A4

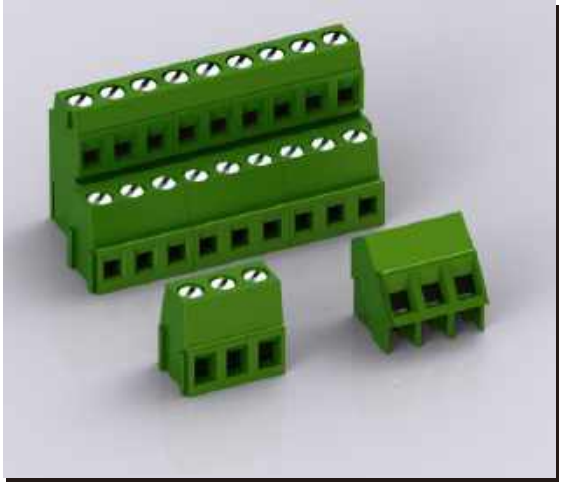

> **Rising Clamp Type**
> Page B1-B7

> **Pluggable Type**
> Page C1-C16

> **Spring Clamp Type**
> Page D1-C8

> **Barrier Type**
> Page D1-C8

INDEX

INDEX

INDEX

INDEX

Wire Protector Type

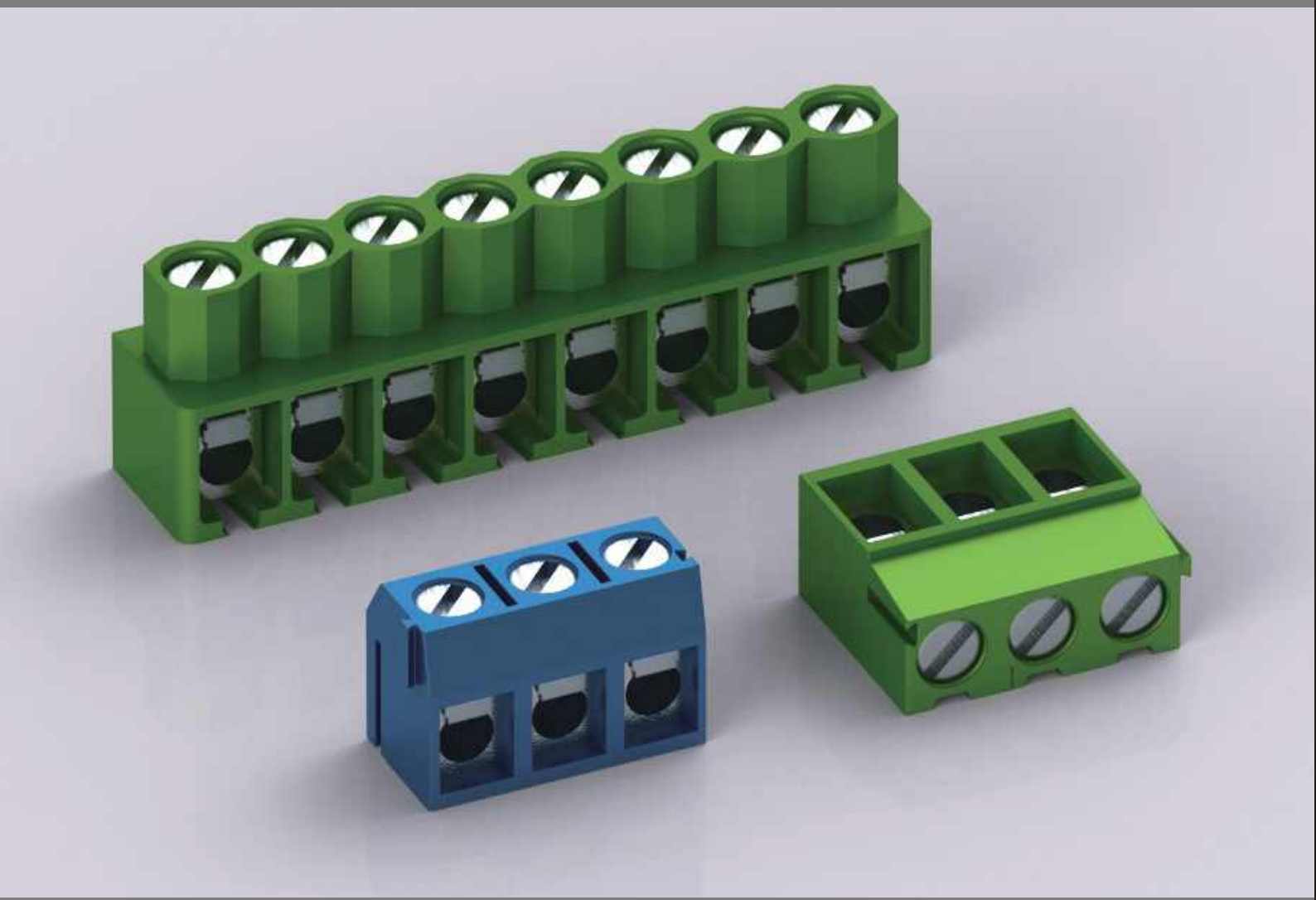

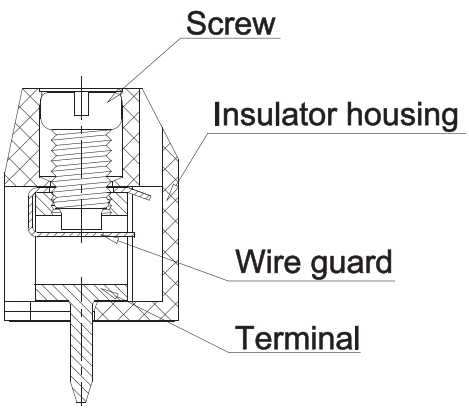

此系列为简单型印刷电路板型端子台，采用金属弹片压紧线头锁线方式，焊脚分为圆形和方型两种，提供3.50、5.00、5.08、7.50等常用间距，分为180°，90°和135°三种进线方向。大部分以2P、3P为基数，可接成任意需要的位数。本系列接线结构经济耐用，产品设计符合IEC60998和UL1059等国际标准，适用于保全系统、照明系统与一般的电子产品等领域。

This series is economical PCB terminal blocks, which utilize spring to press wire for locking style, and with round or square tail for soldering,provide 3.5, 3.81, 5.00, 5.08, 7.50mm pitch,and have some different wiring angles at horizontal (180°), vertical (90°) and bevel (135°).Mainly take 2P/3P as the base and can be combined into any desired poles according to customer's requirements. We make this terminal blocks is in a most economic way,and the product design is in accordance with some international standards, such as IEC60998, UL1059, and applies to security systems, lighting systems and general electronic products.

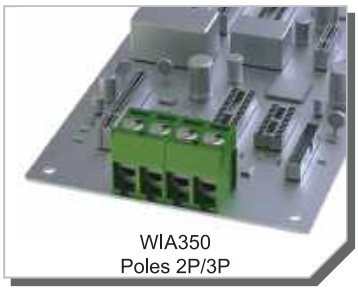

WIA350
Poles 2P/3P

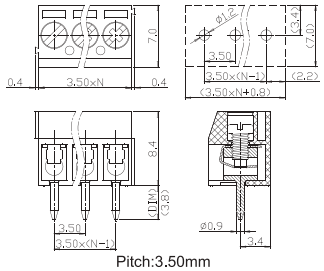

Pitch:3.50mm

安规认证(Safety Approval): c UL us

材质(Material):	
□ 塑胶(Insulator):	PA66,UL94 V-0
□ 端子(Terminal):	Brass,Tin plated
□ 弹片(Wire guard):	Stainless steel
□ 螺丝(Screw):	M2,Steel,Zinc plated
电气性能(Electrical):	UL
□ 额定电压(Voltage rating):	125V
□ 额定电流(Current rating):	10A
□ 耐电压(Withstanding Voltage):	1.25KV
机械性能(Mechanical):	
□ 单芯线(Solid wire):	26-18 AWG
□ 多芯线(Stranded wire):	26-18 AWG
□ 扭力(Torque):	1.7Lb-in / 0.2Nm
□ 剥线长度(Wire strip length):	5-6mm

极数(Poles)	型号(Type)
02	WIA350-02
03	WIA350-03
...	...
24	WIA350-24

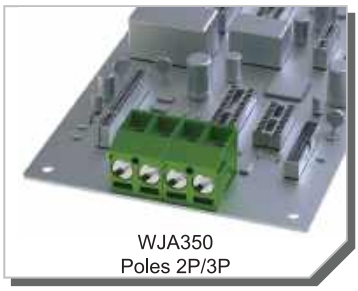

WJA350
Poles 2P/3P

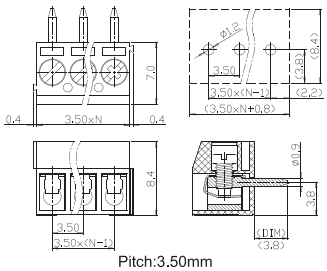

Pitch:3.50mm

安规认证(Safety Approval): c UL us

材质(Material):	
□ 塑胶(Insulator):	PA66,UL94 V-0
□ 端子(Terminal):	Brass,Tin plated
□ 弹片(Wire guard):	Stainless steel
□ 螺丝(Screw):	M2,Steel,Zinc plated
电气性能(Electrical):	UL
□ 额定电压(Voltage rating):	125V
□ 额定电流(Current rating):	10A
□ 耐电压(Withstanding Voltage):	1.25KV
机械性能(Mechanical):	
□ 单芯线(Solid wire):	26-18 AWG
□ 多芯线(Stranded wire):	26-18 AWG
□ 扭力(Torque):	1.7Lb-in / 0.2Nm
□ 剥线长度(Wire strip length):	5-6mm

极数(Poles)	型号(Type)
02	WJA350-02
03	WJA350-03
...	...
24	WJA350-24

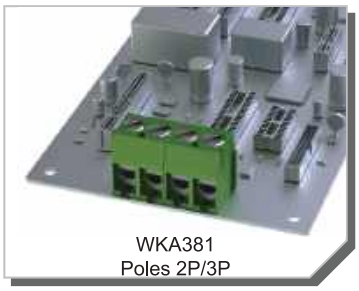

WKA381
Poles 2P/3P

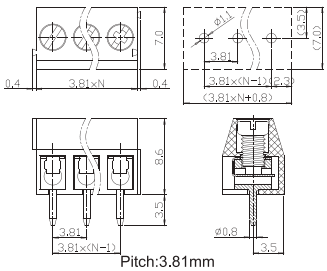

Pitch:3.81mm

安规认证(Safety Approval): c UL us

材质(Material):	
□ 塑胶(Insulator):	PA66,UL94 V-0
□ 端子(Terminal):	Brass,Tin plated
□ 弹片(Wire guard):	Stainless steel
□ 螺丝(Screw):	M2,Steel,Zinc plated
电气性能(Electrical):	UL
□ 额定电压(Voltage rating):	125V
□ 额定电流(Current rating):	10A
□ 耐电压(Withstanding Voltage):	1.25KV
机械性能(Mechanical):	
□ 单芯线(Solid wire):	26-16 AWG
□ 多芯线(Stranded wire):	26-16 AWG
□ 扭力(Torque):	1.7Lb-in / 0.2Nm
□ 剥线长度(Wire strip length):	5-6mm

极数(Poles)	型号(Type)
02	WKA381-02
03	WKA381-03
...	...
24	WKA381-24

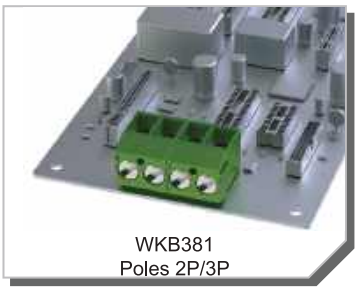

WKB381
Poles 2P/3P

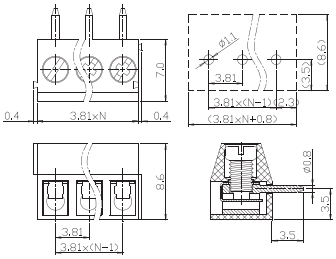

Pitch:3.81mm

安规认证(Safety Approval): c UL us

材质(Material):	
□ 塑胶(Insulator):	PA66,UL94 V-0
□ 端子(Terminal):	Brass,Tin plated
□ 弹片(Wire guard):	Stainless steel
□ 螺丝(Screw):	M2,Steel,Zinc plated
电气性能(Electrical):	UL
□ 额定电压(Voltage rating):	125V
□ 额定电流(Current rating):	10A
□ 耐电压(Withstanding Voltage):	1.25KV
机械性能(Mechanical):	
□ 单芯线(Solid wire):	26-16 AWG
□ 多芯线(Stranded wire):	26-16 AWG
□ 扭力(Torque):	1.7Lb-in / 0.2Nm
□ 剥线长度(Wire strip length):	5-6mm

极数(Poles)	型号(Type)
02	WKB381-02
03	WKB381-03
...	...
24	WKB381-24

Pitch
3.50/3.81mm

Pitch
5.00/5.08mm

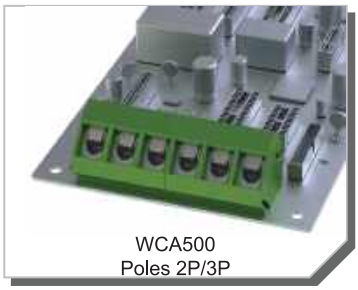

WCA500
Poles 2P/3P

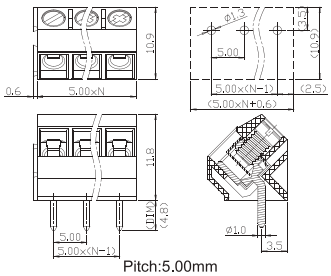

Pitch:5.00mm

安规认证(Safety Approval): c UL us

材质(Material):	
□ 塑胶(Insulator):	PA66,UL94 V-0
□ 端子(Terminal):	Brass,Tin plated
□ 弹片(Wire guard):	Stainless steel
□ 螺丝(Screw):	M2.6,Steel,Zinc plated
电气性能(Electrical):	UL
□ 额定电压(Voltage rating):	300V
□ 额定电流(Current rating):	15A
□ 耐电压(Withstanding Voltage):	1.6KV
机械性能(Mechanical):	
□ 单芯线(Solid wire):	22-14 AWG
□ 多芯线(Stranded wire):	22-14 AWG
□ 扭力(Torque):	3.5Lb-in / 0.4Nm
□ 剥线长度(Wire strip length):	6-7mm

极数(Poles)	型号(Type)
02	WCA500-02
03	WCA500-03
...	...
24	WCA500-24

WFA500
Poles 2P/3P

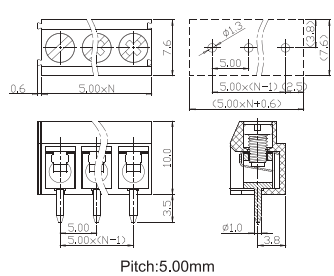

Pitch:5.00mm

安规认证(Safety Approval): c UL us

材质(Material):	
□ 塑胶(Insulator):	PA66,UL94 V-0
□ 端子(Terminal):	Brass,Tin plated
□ 弹片(Wire guard):	Stainless steel
□ 螺丝(Screw):	M2.6,Steel,Zinc plated
电气性能(Electrical):	UL
□ 额定电压(Voltage rating):	300V
□ 额定电流(Current rating):	15A
□ 耐电压(Withstanding Voltage):	1.6KV
机械性能(Mechanical):	
□ 单芯线(Solid wire):	22-14 AWG
□ 多芯线(Stranded wire):	22-14 AWG
□ 扭力(Torque):	3.5Lb-in / 0.4Nm
□ 剥线长度(Wire strip length):	6-7mm

极数(Poles)	型号(Type)
02	WFA500-02
03	WFA500-03
...	...
24	WFA500-24

WFB500
Poles 2P/3P

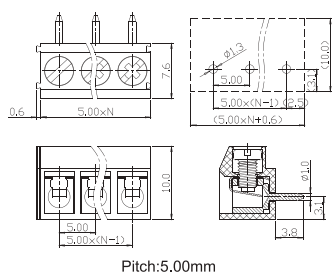

Pitch:5.00mm

安规认证(Safety Approval): c UL us

材质(Material):	
□ 塑胶(Insulator):	PA66,UL94 V-0
□ 端子(Terminal):	Brass,Tin plated
□ 弹片(Wire guard):	Stainless steel
□ 螺丝(Screw):	M2.6,Steel,Zinc plated
电气性能(Electrical):	UL
□ 额定电压(Voltage rating):	300V
□ 额定电流(Current rating):	15A
□ 耐电压(Withstanding Voltage):	1.6KV
机械性能(Mechanical):	
□ 单芯线(Solid wire):	22-14 AWG
□ 多芯线(Stranded wire):	22-14 AWG
□ 扭力(Torque):	3.5Lb-in / 0.4Nm
□ 剥线长度(Wire strip length):	5-6mm

极数(Poles)	型号(Type)
02	WFB500-02
03	WFB500-03
...	...
24	WFB500-24

WMA500
Poles 2P/3P

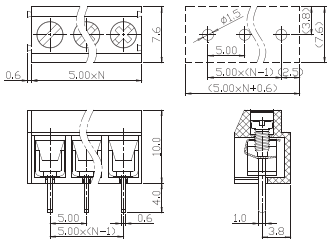

Pitch:5.00mm

安规认证(Safety Approval): c UL us

材质(Material):	
□ 塑胶(Insulator):	PA66,UL94 V-0
□ 端子(Terminal):	Steel,Tin plated
□ 弹片(Wire guard):	Stainless steel
□ 螺丝(Screw):	M2.5,Steel,Zinc plated
电气性能(Electrical):	UL
□ 额定电压(Voltage rating):	300V
□ 额定电流(Current rating):	8A
□ 耐电压(Withstanding Voltage):	1.6KV
机械性能(Mechanical):	
□ 单芯线(Solid wire):	26-14 AWG
□ 多芯线(Stranded wire):	26-14 AWG
□ 扭力(Torque):	3.5Lb-in / 0.4Nm
□ 剥线长度(Wire strip length):	5-6mm

极数(Poles)	型号(Type)
02	WMA500-02
03	WMA500-03
...	...
24	WMA500-24

WNA500
Solid Poles 2P~24P

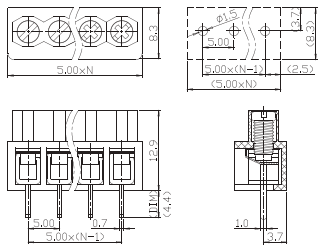

Pitch:5.00mm

安规认证(Safety Approval): c UL us

材质(Material):	
□ 塑胶(Insulator):	PA66,UL94 V-0
□ 端子(Terminal):	Steel,Tin plated
□ 弹片(Wire guard):	Stainless steel
□ 螺丝(Screw):	M3,Steel,Zinc plated
电气性能(Electrical):	UL
□ 额定电压(Voltage rating):	300V
□ 额定电流(Current rating):	10A
□ 耐电压(Withstanding Voltage):	1.6KV
机械性能(Mechanical):	
□ 单芯线(Solid wire):	20-12 AWG
□ 多芯线(Stranded wire):	20-12 AWG
□ 扭力(Torque):	3.5Lb-in / 0.4Nm
□ 剥线长度(Wire strip length):	6-7mm

极数(Poles)	型号(Type)
02	WNA500-02
03	WNA500-03
...	...
24	WNA500-24

WQA500
Solid Poles 2P~24P

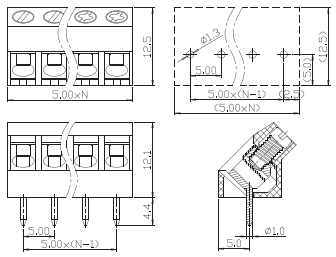

Pitch:5.00mm

安规认证(Safety Approval): c UL us

材质(Material):	
□ 塑胶(Insulator):	PA66,UL94 V-0
□ 端子(Terminal):	Brass,Tin plated
□ 弹片(Wire guard):	Stainless steel
□ 螺丝(Screw):	M3,Steel,Zinc plated
电气性能(Electrical):	UL
□ 额定电压(Voltage rating):	300V
□ 额定电流(Current rating):	15A
□ 耐电压(Withstanding Voltage):	1.6KV
机械性能(Mechanical):	
□ 单芯线(Solid wire):	22-14 AWG
□ 多芯线(Stranded wire):	22-14 AWG
□ 扭力(Torque):	3.5Lb-in / 0.4Nm
□ 剥线长度(Wire strip length):	6-7mm

极数(Poles)	型号(Type)
02	WQA500-02
03	WQA500-03
...	...
24	WQA500-24

WRA500
Poles 2P~24P

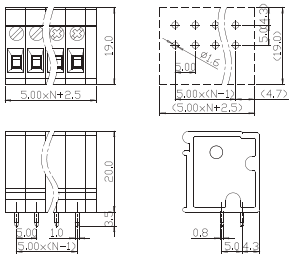

Pitch:5.00mm

安规认证(Safety Approval): c UL us

材质(Material):	
□ 塑胶(Insulator):	PA66,UL94 V-0
□ 端子(Terminal):	Brass,Tin plated
□ 压线块(Wire clamp):	Steel,Zinc plated
□ 螺丝(Screw):	M2.5,Steel,Zinc plated
电气性能(Electrical):	UL
□ 额定电压(Voltage rating):	300V
□ 额定电流(Current rating):	20A
□ 耐电压(Withstanding Voltage):	1.6KV
机械性能(Mechanical):	
□ 单芯线(Solid wire):	22-12 AWG
□ 多芯线(Stranded wire):	22-12 AWG
□ 扭力(Torque):	2.4Lb-in / 0.3Nm
□ 剥线长度(Wire strip length):	10-11mm

极数(Poles)	型号(Type)
02	WRA500-02
03	WRA500-03
...	...
24	WRA500-24

WRB500
Poles 2P~24P

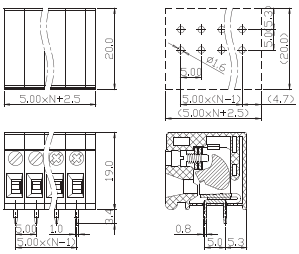

Pitch:5.00mm

安规认证(Safety Approval): c UL us

材质(Material):	
□ 塑胶(Insulator):	PA66,UL94 V-0
□ 端子(Terminal):	Brass,Tin plated
□ 压线块(Wire clamp):	Steel,Zinc plated
□ 螺丝(Screw):	M2.5,Steel,Zinc plated
电气性能(Electrical):	UL
□ 额定电压(Voltage rating):	300V
□ 额定电流(Current rating):	20A
□ 耐电压(Withstanding Voltage):	1.6KV
机械性能(Mechanical):	
□ 单芯线(Solid wire):	22-12 AWG
□ 多芯线(Stranded wire):	22-12 AWG
□ 扭力(Torque):	2.4Lb-in / 0.3Nm
□ 剥线长度(Wire strip length):	10-11mm

极数(Poles)	型号(Type)
02	WRB500-02
03	WRB500-03
...	...
24	WRB500-24

WAA500(WAA508)
Poles 2P/3P

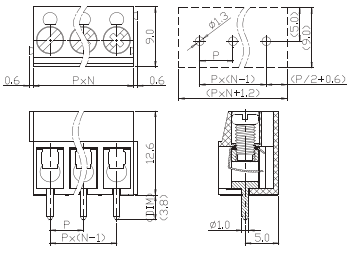

Pitch:5.00mm(5.08mm)

安规认证(Safety Approval): c UL us

材质(Material):	
□ 塑胶(Insulator):	PA66,UL94 V-0
□ 端子(Terminal):	Brass,Tin plated
□ 弹片(Wire guard):	Stainless steel
□ 螺丝(Screw):	M3,Steel,Zinc plated
电气性能(Electrical):	UL
□ 额定电压(Voltage rating):	300V
□ 额定电流(Current rating):	15A
□ 耐电压(Withstanding Voltage):	1.6KV
机械性能(Mechanical):	
□ 单芯线(Solid wire):	22-14 AWG
□ 多芯线(Stranded wire):	22-14 AWG
□ 扭力(Torque):	3.5Lb-in / 0.4Nm
□ 剥线长度(Wire strip length):	6-7mm

极数(Poles)	型号(Type)
02	WAA500-02(WAA508-02)
03	WAA500-03(WAA508-03)
...	...
24	WAA500-24(WAA508-24)

WBA500(WBA508)
Poles 2P/3P

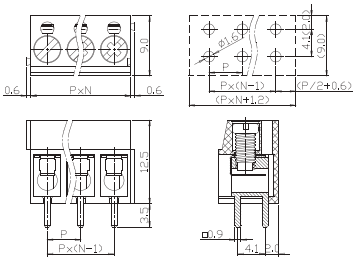

Pitch:5.00mm(5.08mm)

安规认证(Safety Approval): c UL us

材质(Material):	
□ 塑胶(Insulator):	PA66,UL94 V-0
□ 端子(Terminal):	Brass,Tin plated
□ 弹片(Wire guard):	Stainless steel
□ 螺丝(Screw):	M3,Steel,Zinc plated
电气性能(Electrical):	UL
□ 额定电压(Voltage rating):	300V
□ 额定电流(Current rating):	15A
□ 耐电压(Withstanding Voltage):	1.6KV
机械性能(Mechanical):	
□ 单芯线(Solid wire):	22-14 AWG
□ 多芯线(Stranded wire):	22-14 AWG
□ 扭力(Torque):	3.5Lb-in / 0.4Nm
□ 剥线长度(Wire strip length):	6-7mm

极数(Poles)	型号(Type)
02	WBA500-02(WBA508-02)
03	WBA500-03(WBA508-03)
...	...
24	WBA500-24(WBA508-24)

WDA500(WDA508)
Poles 2P/3P

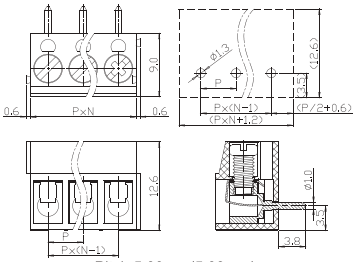

Pitch:5.00mm(5.08mm)

安规认证(Safety Approval): c UL us

材质(Material):	
□ 塑胶(Insulator):	PA66,UL94 V-0
□ 端子(Terminal):	Brass(,Tin plated
□ 弹片(Wire guard):	Stainless steel
□ 螺丝(Screw):	M3,Steel,Zinc plated
电气性能(Electrical):	UL
□ 额定电压(Voltage rating):	300V
□ 额定电流(Current rating):	15A
□ 耐电压(Withstanding Voltage):	1.6KV
机械性能(Mechanical):	
□ 单芯线(Solid wire):	22-14 AWG
□ 多芯线(Stranded wire):	22-14 AWG
□ 扭力(Torque):	3.5Lb-in / 0.4Nm
□ 剥线长度(Wire strip length):	6-7mm

极数(Poles)	型号(Type)
02	WDA500-02(WDA508-02)
03	WDA500-03(WDA508-03)
...	...
24	WDA500-24(WDA508-24)

WEA500SL(WEA508SL)
Poles 2P/3P

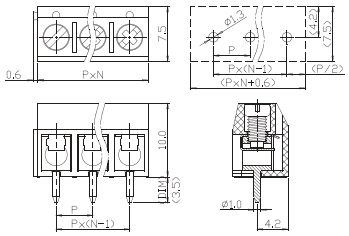

Pitch:5.00mm(5.08mm)

安规认证(Safety Approval): c UL us

材质(Material):	
□ 塑胶(Insulator):	PA66,UL94 V-0
□ 端子(Terminal):	Brass,Tin plated
□ 弹片(Wire guard):	Stainless steel
□ 螺丝(Screw):	M2.6,Steel,Zinc plated
电气性能(Electrical):	UL
□ 额定电压(Voltage rating):	300V
□ 额定电流(Current rating):	15A
□ 耐电压(Withstanding Voltage):	1.6KV
机械性能(Mechanical):	
□ 单芯线(Solid wire):	22-14 AWG
□ 多芯线(Stranded wire):	22-14 AWG
□ 扭力(Torque):	2.6Lb-in / 0.3Nm
□ 剥线长度(Wire strip length):	5-6mm

极数(Poles)	型号(Type)
02	WEA500SL-02(WEA508SL-02)
03	WEA500SL-03(WEA508SL-03)
...	...
24	WEA500SL-24(WEA508SL-24)

WEA500DL(WEA508DL)
Poles 2P/3P

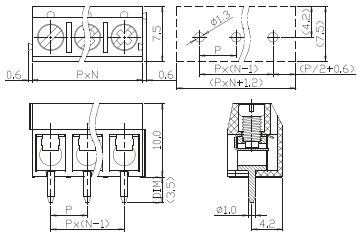

Pitch:5.00mm(5.08mm)

安规认证(Safety Approval): c UL us

材质(Material):	
□ 塑胶(Insulator):	PA66,UL94 V-0
□ 端子(Terminal):	Brass,Tin plated
□ 弹片(Wire guard):	Stainless steel
□ 螺丝(Screw):	M2.6,Steel,Zinc plated
电气性能(Electrical):	UL
□ 额定电压(Voltage rating):	300V
□ 额定电流(Current rating):	15A
□ 耐电压(Withstanding Voltage):	1.6KV
机械性能(Mechanical):	
□ 单芯线(Solid wire):	22-14 AWG
□ 多芯线(Stranded wire):	22-14 AWG
□ 扭力(Torque):	2.6Lb-in / 0.3Nm
□ 剥线长度(Wire strip length):	5-6mm

极数(Poles)	型号(Type)
02	WEA500DL-02(WEA508DL-02)
03	WEA500DL-02(WEA508DL-02)
...	...
24	WEA500DL-24(WEA508DL-24)

WHA500SL(WHA508SL)
Poles 2P/3P

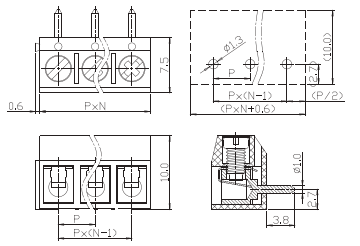

Pitch:5.00mm(5.08mm)

安规认证(Safety Approval): c UL us

材质(Material):	
□ 塑胶(Insulator):	PA66,UL94 V-0
□ 端子(Terminal):	Brass,Tin plated
□ 弹片(Wire guard):	Stainless steel
□ 螺丝(Screw):	M2.6,Steel,Zinc plated
电气性能(Electrical):	UL
□ 额定电压(Voltage rating):	300V
□ 额定电流(Current rating):	15A
□ 耐电压(Withstanding Voltage):	1.6KV
机械性能(Mechanical):	
□ 单芯线(Solid wire):	22-14 AWG
□ 多芯线(Stranded wire):	22-14 AWG
□ 扭力(Torque):	2.6Lb-in / 0.3Nm
□ 剥线长度(Wire strip length):	5-6mm

极数(Poles)	型号(Type)
02	WHA500SL-02(WHA508SL-02)
03	WHA500SL-03(WHA508SL-03)
...	...
24	WHA500SL-24(WHA508SL-24)

WHA500DL(WHA508DL)
Poles 2P/3P

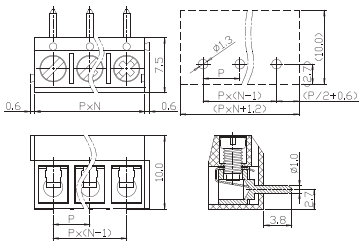

Pitch:5.00mm(5.08mm)

安规认证(Safety Approval): c UL us

材质(Material):	
□ 塑胶(Insulator):	PA66,UL94 V-0
□ 端子(Terminal):	Brass,Tin plated
□ 弹片(Wire guard):	Stainless steel
□ 螺丝(Screw):	M2.6,Steel,Zinc plated
电气性能(Electrical):	UL
□ 额定电压(Voltage rating):	300V
□ 额定电流(Current rating):	15A
□ 耐电压(Withstanding Voltage):	1.6KV
机械性能(Mechanical):	
□ 单芯线(Solid wire):	22-14 AWG
□ 多芯线(Stranded wire):	22-14 AWG
□ 扭力(Torque):	2.6Lb-in / 0.3Nm
□ 剥线长度(Wire strip length):	5-6mm

极数(Poles)	型号(Type)
02	WHA500DL-02(WHA508DL-02)
03	WHA500DL-03(WHA508DL-03)
...	...
24	WHA500DL-24(WHA508DL-24)

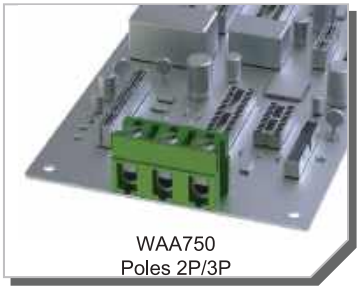

WAA750
Poles 2P/3P

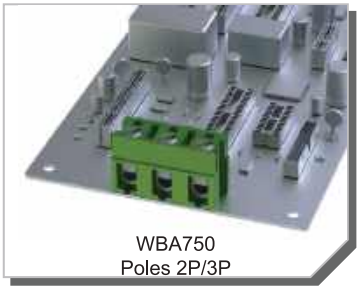

WBA750
Poles 2P/3P

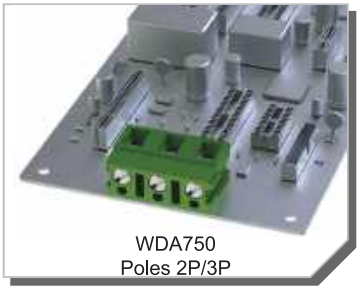

WDA750
Poles 2P/3P

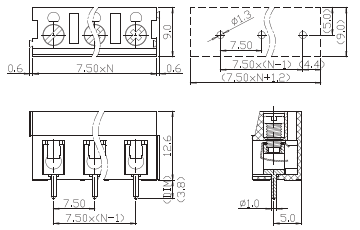

Pitch:7.50mm

安规认证(Safety Approval): c UL us

材质(Material):	
□ 塑胶(Insulator):	PA66,UL94 V-0
□ 端子(Terminal):	Brass,Tin plated
□ 弹片(Wire guard):	Stainless steel
□ 螺丝(Screw):	M3,Steel,plated
电气性能(Electrical):	UL
□ 额定电压(Voltage rating):	300V
□ 额定电流(Current rating):	15A
□ 耐电压(Withstanding Voltage):	1.6KV
机械性能(Mechanical):	
□ 单芯线(Solid wire):	22-14 AWG
□ 多芯线(Stranded wire):	22-14 AWG
□ 扭力(Torque):	3.5Lb-in / 0.4Nm
□ 剥线长度(Wire strip length):	6-7mm

极数(Poles)	型号(Type)
02	WAA750-02
03	WAA750-03
...	...
16	WAA750-16

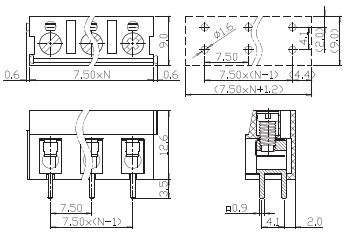

Pitch:7.50mm

安规认证(Safety Approval): c UL us

材质(Material):	
□ 塑胶(Insulator):	PA66,UL94 V-0
□ 端子(Terminal):	Brass,Tin plated
□ 弹片(Wire guard):	Stainless steel
□ 螺丝(Screw):	M3,Steel,Zinc plated
电气性能(Electrical):	UL
□ 额定电压(Voltage rating):	300V
□ 额定电流(Current rating):	15A
□ 耐电压(Withstanding Voltage):	1.6KV
机械性能(Mechanical):	
□ 单芯线(Solid wire):	22-14 AWG
□ 多芯线(Stranded wire):	22-14 AWG
□ 扭力(Torque):	3.5Lb-in / 0.4Nm
□ 剥线长度(Wire strip length):	6-7mm

极数(Poles)	型号(Type)
02	WBA750-02
03	WBA750-03
...	...
16	WBA750-16

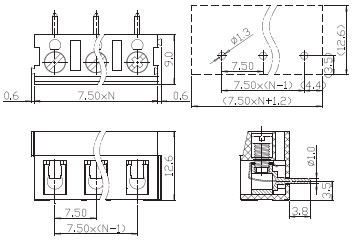

Pitch:7.50mm

安规认证(Safety Approval): c UL us

材质(Material):	
□ 塑胶(Insulator):	PA66,UL94 V-0
□ 端子(Terminal):	Brass,Tin plated
□ 弹片(Wire guard):	Stainless steel
□ 螺丝(Screw):	M3,Steel,Zinc plated
电气性能(Electrical):	UL
□ 额定电压(Voltage rating):	300V
□ 额定电流(Current rating):	15A
□ 耐电压(Withstanding Voltage):	1.6KV
机械性能(Mechanical):	
□ 单芯线(Solid wire):	22-14 AWG
□ 多芯线(Stranded wire):	22-14 AWG
□ 扭力(Torque):	3.5Lb-in / 0.4Nm
□ 剥线长度(Wire strip length):	6-7mm

极数(Poles)	型号(Type)
02	WDA750-02
03	WDA750-03
...	...
16	WDA750-16

WNA750
Solid Poles 2P~16P

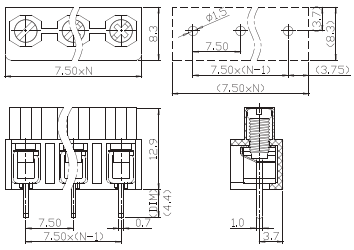

Pitch:7.50mm

安规认证(Safety Approval): c UL us

材质(Material):	
□ 塑胶(Insulator):	PA66,UL94 V-0
□ 端子(Terminal):	Steel,Tin plated
□ 弹片(Wire guard):	Stainless steel
□ 螺丝(Screw):	M3,Steel,Zinc plated
电气性能(Electrical):	UL
□ 额定电压(Voltage rating):	300V
□ 额定电流(Current rating):	10A
□ 耐电压(Withstanding Voltage):	1.6KV
机械性能(Mechanical):	
□ 单芯线(Solid wire):	20-12 AWG
□ 多芯线(Stranded wire):	20-12 AWG
□ 扭力(Torque):	3.5Lb-in / 0.4Nm
□ 剥线长度(Wire strip length):	6-7mm

极数(Poles)	型号(Type)
02	WNA750-02
03	WNA750-03
...	...
16	WNA750-16

WRC750
Poles 2P~16P

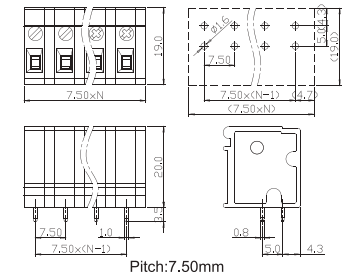

Pitch:7.50mm

安规认证(Safety Approval): c UL us

材质(Material):	
□ 塑胶(Insulator):	PA66,UL94 V-0
□ 端子(Terminal):	Brass,Tin plated
□ 压线块(Wire clamp):	Steel,Zinc plated
□ 螺丝(Screw):	M2.5,Steel,Zinc plated
电气性能(Electrical):	UL
□ 额定电压(Voltage rating):	300V
□ 额定电流(Current rating):	20A
□ 耐电压(Withstanding Voltage):	1.6KV
机械性能(Mechanical):	
□ 单芯线(Solid wire):	22-12 AWG
□ 多芯线(Stranded wire):	22-12 AWG
□ 扭力(Torque):	2.4Lb-in / 0.3Nm
□ 剥线长度(Wire strip length):	10-11mm

极数(Poles)	型号(Type)
02	WRC750-02
03	WRC750-03
...	...
16	WRC750-16

WRD750
Poles 2P~16P

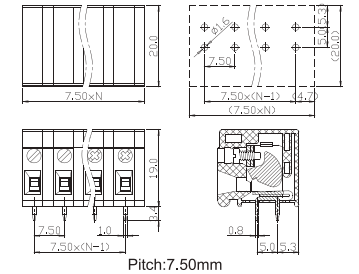

Pitch:7.50mm

安规认证(Safety Approval): c UL us

材质(Material):	
□ 塑胶(Insulator):	PA66,UL94 V-0
□ 端子(Terminal):	Brass,Tin plated
□ 压线块(Wire clamp):	Steel,Zinc plated
□ 螺丝(Screw):	M2.5,Steel,Zinc plated
电气性能(Electrical):	UL
□ 额定电压(Voltage rating):	300V
□ 额定电流(Current rating):	20A
□ 耐电压(Withstanding Voltage):	1.6KV
机械性能(Mechanical):	
□ 单芯线(Solid wire):	22-12 AWG
□ 多芯线(Stranded wire):	22-12 AWG
□ 扭力(Torque):	2.4Lb-in / 0.3Nm
□ 剥线长度(Wire strip length):	10-11mm

极数(Poles)	型号(Type)
02	WRD750-02
03	WRD750-03
...	...
16	WRD750-16

WSA750
Solid Poles 2P~16P

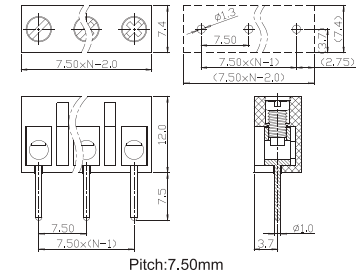

Pitch:7.50mm

安规认证(Safety Approval): c UL us

材质(Material):	
□ 塑胶(Insulator):	PA66,UL94 V-0
□ 端子(Terminal):	Brass,Tin plated
□ 弹片(Wire guard):	–
□ 螺丝(Screw):	M2.5,Steel,Zinc plated
电气性能(Electrical):	UL
□ 额定电压(Voltage rating):	250V
□ 额定电流(Current rating):	16A
□ 耐电压(Withstanding Voltage):	1.5KV
机械性能(Mechanical):	
□ 单芯线(Solid wire):	26-14 AWG
□ 多芯线(Stranded wire):	26-14 AWG
□ 扭力(Torque):	3.5Lb-in / 0.4Nm
□ 剥线长度(Wire strip length):	6-7mm

极数(Poles)	型号(Type)
02	WSA750-02
03	WSA750-03
...	...
16	WSA750-16

WSB750
Solid Poles 2P~16P

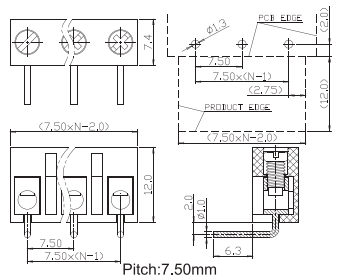

Pitch:7.50mm

安规认证(Safety Approval): c UL us

材质(Material):	
□ 塑胶(Insulator):	PA66,UL94 V-0
□ 端子(Terminal):	Brass,Tin plated
□ 弹片(Wire guard):	–
□ 螺丝(Screw):	M3,Steel,Zinc plated
电气性能(Electrical):	UL
□ 额定电压(Voltage rating):	250V
□ 额定电流(Current rating):	16A
□ 耐电压(Withstanding Voltage):	1.5KV
机械性能(Mechanical):	
□ 单芯线(Solid wire):	26-14 AWG
□ 多芯线(Stranded wire):	26-14 AWG
□ 扭力(Torque):	3.5Lb-in / 0.4Nm
□ 剥线长度(Wire strip length):	6-7mm

极数(Poles)	型号(Type)
02	WSB750-02
03	WSB750-02
...	...
16	WSB750-16

WSC750
Solid Poles 2P~16P

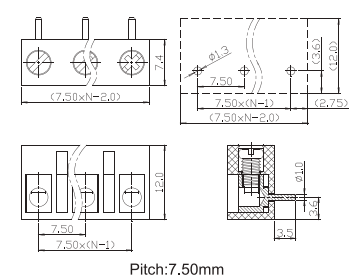

Pitch:7.50mm

安规认证(Safety Approval): c UL us

材质(Material):	
□ 塑胶(Insulator):	PA66,UL94 V-0
□ 端子(Terminal):	Brass,Tin plated
□ 弹片(Wire guard):	–
□ 螺丝(Screw):	M3,Steel,Zinc plated
电气性能(Electrical):	UL
□ 额定电压(Voltage rating):	300V
□ 额定电流(Current rating):	16A
□ 耐电压(Withstanding Voltage):	1.5KV
机械性能(Mechanical):	
□ 单芯线(Solid wire):	26-14 AWG
□ 多芯线(Stranded wire):	26-14 AWG
□ 扭力(Torque):	3.5Lb-in / 0.4Nm
□ 剥线长度(Wire strip length):	10-11mm

极数(Poles)	型号(Type)
02	WSC750-02
03	WSC750-03
...	...
16	WSC750-16

WRE1000
Poles 2P~12P

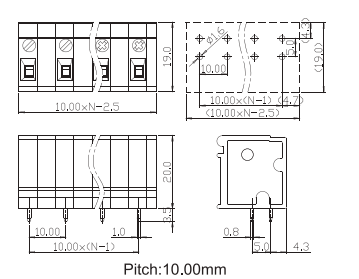

Pitch:10.00mm

安规认证(Safety Approval): c UL us

材质(Material):	
□ 塑胶(Insulator):	PA66,UL94 V-0
□ 端子(Terminal):	Brass,Tin plated
□ 压线块(Wire clamp):	Steel,Zinc plated
□ 螺丝(Screw):	M2.5,Steel,Zinc plated
电气性能(Electrical):	UL
□ 额定电压(Voltage rating):	300V
□ 额定电流(Current rating):	20A
□ 耐电压(Withstanding Voltage):	1.6KV
机械性能(Mechanical):	
□ 单芯线(Solid wire):	22-12 AWG
□ 多芯线(Stranded wire):	22-12 AWG
□ 扭力(Torque):	2.4Lb-in / 0.3Nm
□ 剥线长度(Wire strip length):	10-11mm

极数(Poles)	型号(Type)
02	WRE1000-02
03	WRE1000-03
...	...
12	WRE1000-12

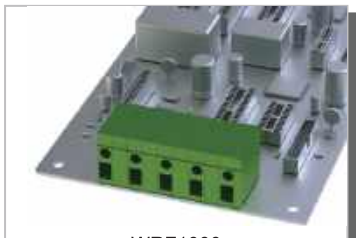

WRF1000
Poles 2P~12P

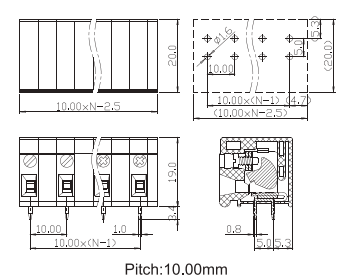

Pitch:10.00mm

安规认证(Safety Approval): c UL us

材质(Material):	
□ 塑胶(Insulator):	PA66,UL94 V-0
□ 端子(Terminal):	Brass,Tin plated
□ 压线块(Wire clamp):	Steel,Zinc plated
□ 螺丝(Screw):	M2.5,Steel,Zinc plated
电气性能(Electrical):	UL
□ 额定电压(Voltage rating):	300V
□ 额定电流(Current rating):	20A
□ 耐电压(Withstanding Voltage):	1.6KV
机械性能(Mechanical):	
□ 单芯线(Solid wire):	22-12 AWG
□ 多芯线(Stranded wire):	22-12 AWG
□ 扭力(Torque):	2.4Lb-in / 0.3Nm
□ 剥线长度(Wire strip length):	10-11mm

极数(Poles)	型号(Type)
02	WRF1000-02
03	WRF1000-03
...	...
12	WRF1000-12

Rising Clamp Type

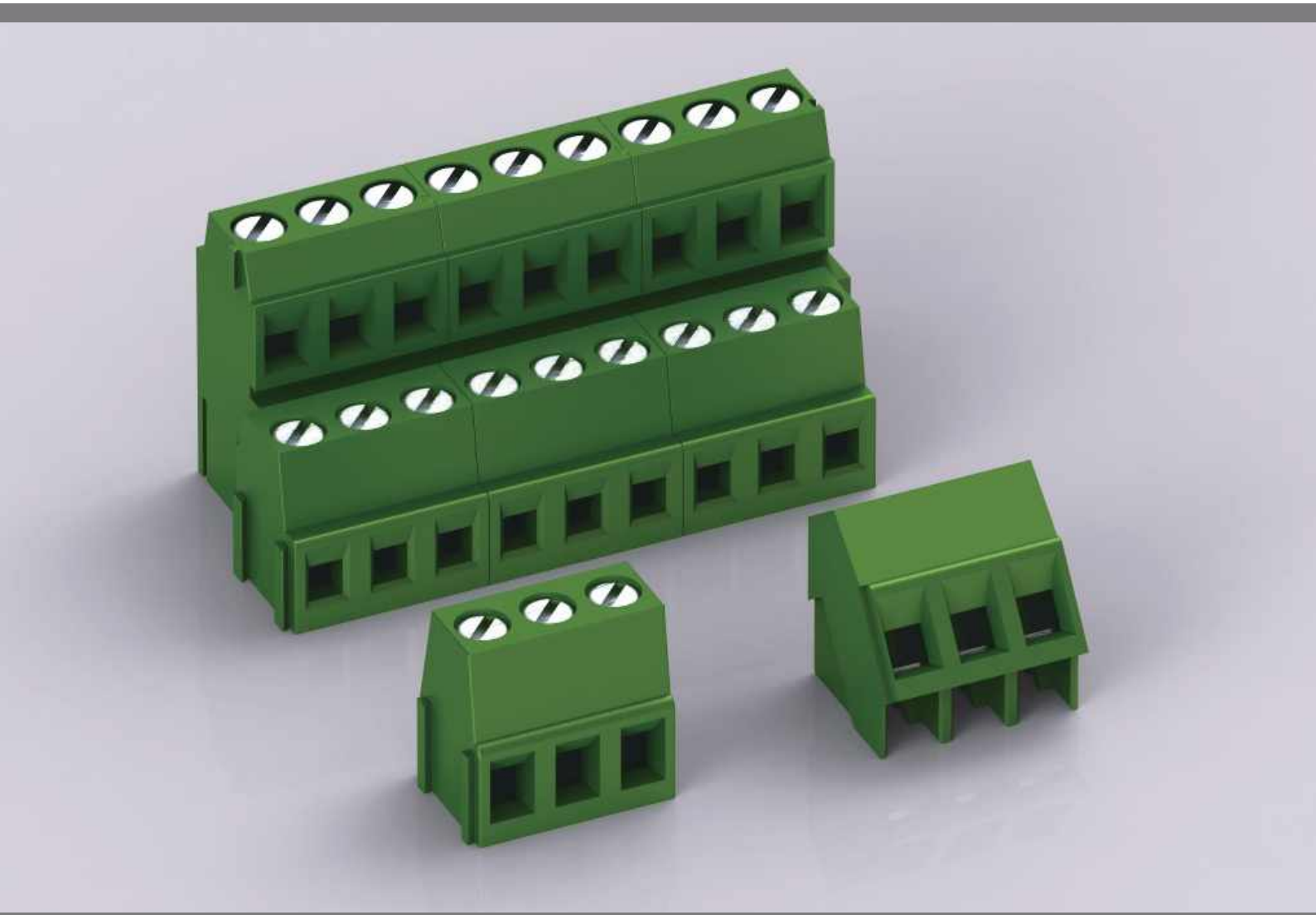

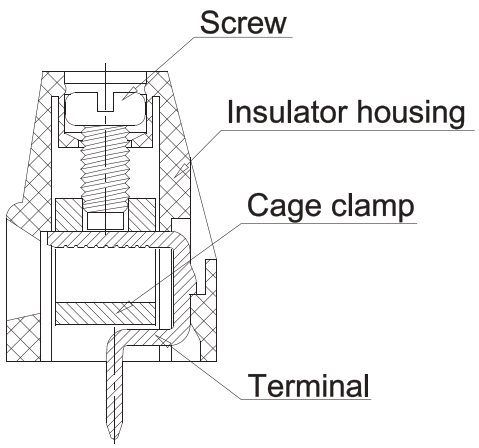

此系列是印刷电路板用端子台，采用压线方框接线方式，提供3.50、3.81、5.00、5.08、7.50等常用间距，分为180°，90°和135°三种进线方向，配合单层、双层、三层的设计。大部分以2P、3P为基数，可接成任意需要的位数。本系列接线结构耐震动、防松脱、接触面大可依赖性高，产品设计符合IEC60998和UL1059等国际标准，适用于电源供应器、变频器、工业控制与资讯产品等行业。

This series is PCB terminal blocks, which utilize clamp to press wire for locking style, provide 3.5,3.81,5.00,5.08,7.50mm pitch,and have some different wiring angles at horizontal (180°), vertical (90°) and bevel (135°), to match the 1/2/3/4-layered designs.Mainly take 2P/3P as the base and can be combined into any desired poles.This series resistant to vibration, resistant to loosening, big area to contact and long-lasting in locking design,and the product design is in accordance with some international standards, such as IEC60998, UL1059, and applies to security systems, lighting systems and general electronic products.

RZA254
Solid Poles 2P~24P

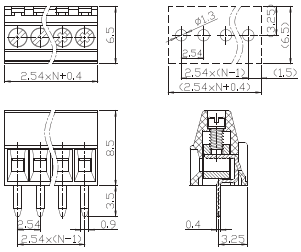

Pitch:2.54mm

Pitch 2.54mm

Pitch 3.50/3.81mm

RNA350(RNA381)
Poles 2P/3P

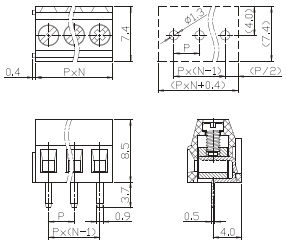

Pitch:3.50mm(3.81mm)

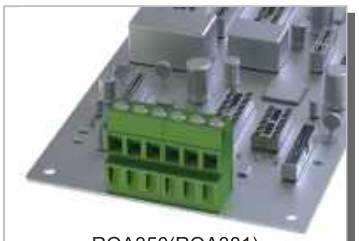

ROA350(ROA381)
Poles 2P/3P

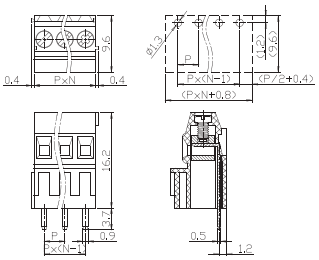

Pitch:3.50mm(3.81mm)

安规认证(Safety Approval):

材质(Material):	
□ 塑胶(Insulator):	PA66,UL94 V-0
□ 端子(Terminal):	Brass,Tin plated
□ 压线框(Cage clamp):	Brass,Nickel plated
□ 螺丝(Screw):	M1.6,Steel,Zinc plated
电气性能(Electrical):	UL
□ 额定电压(Voltage rating):	150V
□ 额定电流(Current rating):	6A
□ 耐电压(Withstanding Voltage):	1.3KV
机械性能(Mechanical):	
□ 单芯线(Solid wire):	30-18 AWG
□ 多芯线(Stranded wire):	30-18 AWG
□ 扭力(Torque):	1.3Lb-in / 0.1Nm
□ 剥线长度(Wire strip length):	4-5mm

极数(Poles)	型号(Type)
02	RZA254-02
03	RZA254-03
...	...
24	RZA254-24

安规认证(Safety Approval):

材质(Material):	
□ 塑胶(Insulator):	PA66,UL94 V-0
□ 端子(Terminal):	Brass,Tin plated
□ 压线框(Cage clamp):	Brass,Nickel plated
□ 螺丝(Screw):	M2,Steel,Zinc plated
电气性能(Electrical):	UL
□ 额定电压(Voltage rating):	300V
□ 额定电流(Current rating):	10A
□ 耐电压(Withstanding Voltage):	1.6KV
机械性能(Mechanical):	
□ 单芯线(Solid wire):	24-16 AWG
□ 多芯线(Stranded wire):	24-16 AWG
□ 扭力(Torque):	1.7Lb-in / 0.2Nm
□ 剥线长度(Wire strip length):	5-6mm

极数(Poles)	型号(Type)
02	RNA350-02(RNA381-02)
03	RNA350-03(RNA381-03)
...	...
24	RNA350-24(RNA381-24)

安规认证(Safety Approval):

材质(Material):	
□ 塑胶(Insulator):	PA66,UL94 V-0
□ 端子(Terminal):	Brass,Tin plated
□ 压线框(Cage clamp):	Brass,Nickel plated
□ 螺丝(Screw):	M2,Steel,Zinc plated
电气性能(Electrical):	UL
□ 额定电压(Voltage rating):	300V
□ 额定电流(Current rating):	10A
□ 耐电压(Withstanding Voltage):	1.6KV
机械性能(Mechanical):	
□ 单芯线(Solid wire):	24-16 AWG
□ 多芯线(Stranded wire):	24-16 AWG
□ 扭力(Torque):	1.7Lb-in / 0.2Nm
□ 剥线长度(Wire strip length):	5-6mm

极数(Poles)	型号(Type)
02	ROA350-02(ROA381-02)
03	ROA350-03(ROA381-03)
...	...
24	ROA350-24(ROA381-24)

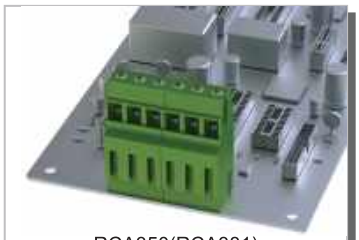

RCA350(RCA381)
Poles 2P/3P

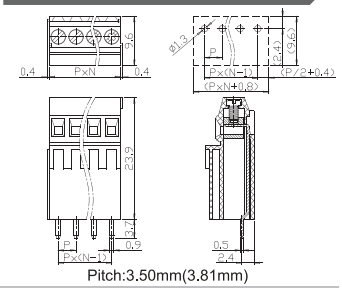

Pitch:3.50mm(3.81mm)

RPA350(RPA381)
Poles 2x2P/2x3P

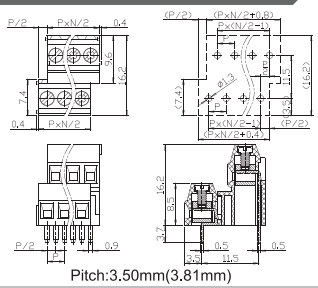

Pitch:3.50mm(3.81mm)

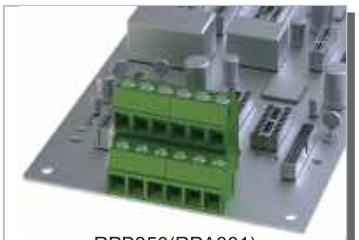

RPB350(RPA381)
Poles 2x2P/2x3P

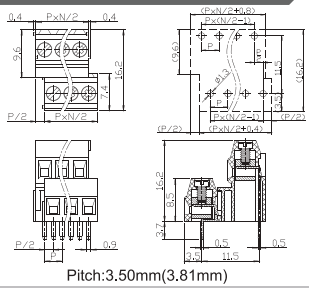

Pitch:3.50mm(3.81mm)

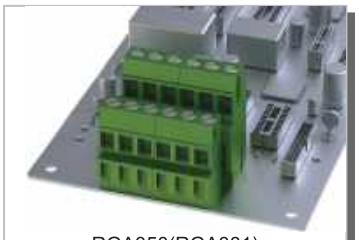

RGA350(RGA381)
Poles 2x2P/2x3P

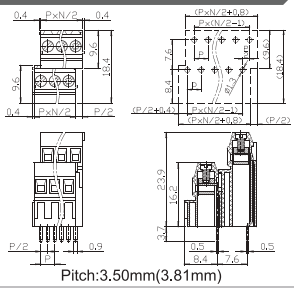

Pitch:3.50mm(3.81mm)

安规认证(Safety Approval):

材质(Material):	
□ 塑胶(Insulator):	PA66,UL94 V-0
□ 端子(Terminal):	Brass,Tin plated
□ 压线框(Cage clamp):	Brass,Nickel plated
□ 螺丝(Screw):	M2,Steel,Zinc plated
电气性能(Electrical):	UL
□ 额定电压(Voltage rating):	300V
□ 额定电流(Current rating):	10A
□ 耐电压(Withstanding Voltage):	1.6KV
机械性能(Mechanical):	
□ 单芯线(Solid wire):	24-16 AWG
□ 多芯线(Stranded wire):	24-16 AWG
□ 扭力(Torque):	1.7Lb-in / 0.2Nm
□ 剥线长度(Wire strip length):	5-6mm

极数(Poles)	型号(Type)
02	RCA350-02(RCA381-02)
03	RCA350-03(RCA381-03)
...	...
24	RCA350-24(RCA381-24)

安规认证(Safety Approval):

材质(Material):	
□ 塑胶(Insulator):	PA66,UL94 V-0
□ 端子(Terminal):	Brass,Tin plated
□ 压线框(Cage clamp):	Brass,Nickel plated
□ 螺丝(Screw):	M2,Steel,Zinc plated
电气性能(Electrical):	UL
□ 额定电压(Voltage rating):	300V
□ 额定电流(Current rating):	10A
□ 耐电压(Withstanding Voltage):	1.6KV
机械性能(Mechanical):	
□ 单芯线(Solid wire):	24-16 AWG
□ 多芯线(Stranded wire):	24-16 AWG
□ 扭力(Torque):	1.7Lb-in / 0.2Nm
□ 剥线长度(Wire strip length):	5-6mm

极数(Poles)	型号(Type)
2x2	RPA350-04(RPA381-04)
2x3	RPA350-06(RPA381-06)
...	...
2x24	RPA350-48(RPA381-48)

安规认证(Safety Approval):

材质(Material):	
□ 塑胶(Insulator):	PA66,UL94 V-0
□ 端子(Terminal):	Brass,Tin plated
□ 压线框(Cage clamp):	Brass,Nickel plated
□ 螺丝(Screw):	M2,Steel,Zinc plated
电气性能(Electrical):	UL
□ 额定电压(Voltage rating):	300V
□ 额定电流(Current rating):	10A
□ 耐电压(Withstanding Voltage):	1.6KV
机械性能(Mechanical):	
□ 单芯线(Solid wire):	24-16 AWG
□ 多芯线(Stranded wire):	24-16 AWG
□ 扭力(Torque):	1.7Lb-in / 0.2Nm
□ 剥线长度(Wire strip length):	5-6mm

极数(Poles)	型号(Type)
2x2	RPB350-04(RPB381-04)
2x3	RPA350-06(RPA381-06)
...	...
2x24	RPA350-48(RPA381-48)

安规认证(Safety Approval):

材质(Material):	
□ 塑胶(Insulator):	PA66,UL94 V-0
□ 端子(Terminal):	Brass,Tin plated
□ 压线框(Cage clamp):	Brass,Nickel plated
□ 螺丝(Screw):	M2,Steel,Zinc plated
电气性能(Electrical):	UL
□ 额定电压(Voltage rating):	300V
□ 额定电流(Current rating):	10A
□ 耐电压(Withstanding Voltage):	1.6KV
机械性能(Mechanical):	
□ 单芯线(Solid wire):	24-16 AWG
□ 多芯线(Stranded wire):	24-16 AWG
□ 扭力(Torque):	1.7Lb-in / 0.2Nm
□ 剥线长度(Wire strip length):	5-6mm

极数(Poles)	型号(Type)
2x2	RGA350-04(RGA381-04)
2x3	RGA350-06(RGA381-06)
...	...
2x24	RGA350-48(RGA381-48)

RGB350(RGB381)
Poles 2x2P/2x3P

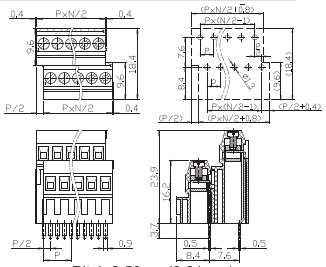

Pitch:3.50mm(3.81mm)

安规认证(Safety Approval): c UL us

材质(Material):	
□ 塑胶(Insulator):	PA66,UL94 V-0
□ 端子(Terminal):	Brass,Tin plated
□ 压线框(Cage clamp):	Brass,Nickel plated
□ 螺丝(Screw):	M2,Steel,Zinc plated
电气性能(Electrical):	UL
□ 额定电压(Voltage rating):	300V
□ 额定电流(Current rating):	10A
□ 耐电压(Withstanding Voltage):	1.6KV
机械性能(Mechanical):	
□ 单芯线(Solid wire):	24-16 AWG
□ 多芯线(Stranded wire):	24-16 AWG
□ 扭力(Torque):	1.7Lb-in / 0.2Nm
□ 剥线长度(Wire strip length):	5-6mm

极数(Poles)	型号(Type)
2X2	RGB350-04(RGB381-04)
2X3	RGB350-06(RGB381-06)
...	...
2X24	RGB350-48(RGB381-48)

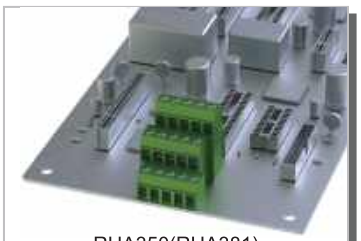

RHA350(RHA381)
Poles 3x2P/3x3P

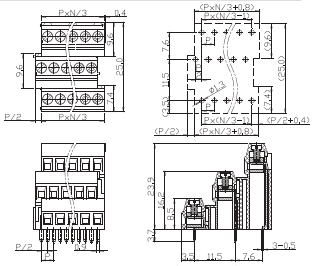

Pitch:3.50mm(3.81mm)

安规认证(Safety Approval): c UL us

材质(Material):	
□ 塑胶(Insulator):	PA66,UL94 V-0
□ 端子(Terminal):	Brass,Tin plated
□ 压线框(Cage clamp):	Brass,Nickel plated
□ 螺丝(Screw):	M2,Steel,Zinc plated
电气性能(Electrical):	UL
□ 额定电压(Voltage rating):	300V
□ 额定电流(Current rating):	10A
□ 耐电压(Withstanding Voltage):	1.6KV
机械性能(Mechanical):	
□ 单芯线(Solid wire):	24-16 AWG
□ 多芯线(Stranded wire):	24-16 AWG
□ 扭力(Torque):	1.7Lb-in / 0.2Nm
□ 剥线长度(Wire strip length):	5-6mm

极数(Poles)	型号(Type)
3X2	RHA350-06(RHA381-06)
3X3	RHA350-09(RHA381-09)
...	...
3X24	RHA350-72(RHA381-72)

RWA350(RWA381)
Solid Poles 2P~24P

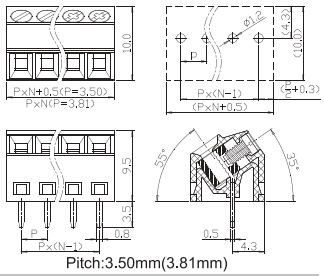

Pitch:3.50mm(3.81mm)

安规认证(Safety Approval): c UL us

材质(Material):	
□ 塑胶(Insulator):	PA66,UL94 V-0
□ 端子(Terminal):	Brass,Tin plated
□ 压线框(Cage clamp):	Brass,Nickel plated
□ 螺丝(Screw):	M2,Steel,Zinc plated
电气性能(Electrical):	UL
□ 额定电压(Voltage rating):	300V
□ 额定电流(Current rating):	10A
□ 耐电压(Withstanding Voltage):	1.6KV
机械性能(Mechanical):	
□ 单芯线(Solid wire):	28-16 AWG
□ 多芯线(Stranded wire):	28-16 AWG
□ 扭力(Torque):	1.7Lb-in / 0.2Nm
□ 剥线长度(Wire strip length):	5-6mm

极数(Poles)	型号(Type)
02	RWA350-02(RWA381-02)
03	RWA350-03(RWA381-03)
...	...
24	RWA350-24(RWA381-24)

RVA350(RVA381)
Solid Poles 2P~24P

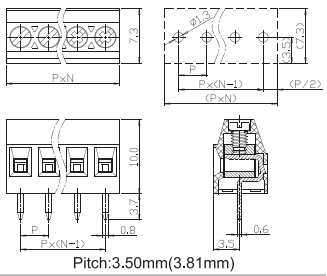

Pitch:3.50mm(3.81mm)

安规认证(Safety Approval): c UL us

材质(Material):	
□ 塑胶(Insulator):	PA66,UL94 V-0
□ 端子(Terminal):	Brass,Tin plated
□ 压线框(Cage clamp):	Brass,Nickel plated
□ 螺丝(Screw):	M2,Steel,Zinc plated
电气性能(Electrical):	UL
□ 额定电压(Voltage rating):	300V
□ 额定电流(Current rating):	10A
□ 耐电压(Withstanding Voltage):	1.6KV
机械性能(Mechanical):	
□ 单芯线(Solid wire):	30-16 AWG
□ 多芯线(Stranded wire):	30-16 AWG
□ 扭力(Torque):	1.7Lb-in / 0.2Nm
□ 剥线长度(Wire strip length):	5-6mm

极数(Poles)	型号(Type)
02	RVA350-02(RVA381-02)
03	RVA350-03(RVA381-03)
...	...
24	RVA350-24(RVA381-24)

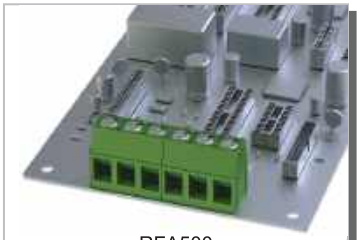

RFA500
Poles 2P/3P

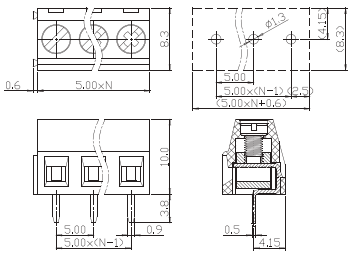

Pitch:5.00mm

安规认证(Safety Approval): c UL us

材质(Material):	
□ 塑胶(Insulator):	PA66,UL94 V-0
□ 端子(Terminal):	Brass,Tin plated
□ 压线框(Cage clamp):	Brass,Nickel plated
□ 螺丝(Screw):	M3,Steel,Zinc plated
电气性能(Electrical):	UL
□ 额定电压(Voltage rating):	300V
□ 额定电流(Current rating):	10A
□ 耐电压(Withstanding Voltage):	1.6KV
机械性能(Mechanical):	
□ 单芯线(Solid wire):	26-16 AWG
□ 多芯线(Stranded wire):	26-16 AWG
□ 扭力(Torque):	3.5Lb-in / 0.4Nm
□ 剥线长度(Wire strip length):	5-6mm

极数(Poles)	型号(Type)
02	RFA500-02
03	RFA500-03
...	...
24	RFA500-24

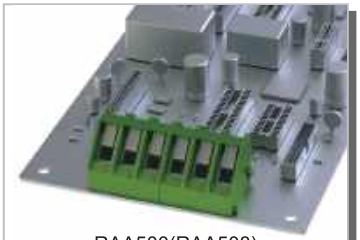

RAA500(RAA508)
Poles 2P/3P

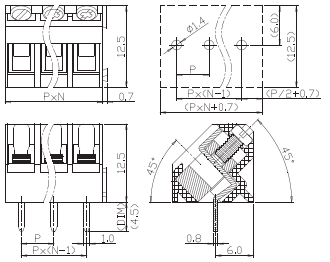

Pitch:5.00mm(5.08mm)

安规认证(Safety Approval): c UL us

材质(Material):	
□ 塑胶(Insulator):	PA66,UL94 V-0
□ 端子(Terminal):	Brass,Tin plated
□ 压线框(Cage clamp):	Brass,Nickel plated
□ 螺丝(Screw):	M2.5,Steel,Zinc plated
电气性能(Electrical):	UL
□ 额定电压(Voltage rating):	300V
□ 额定电流(Current rating):	15A
□ 耐电压(Withstanding Voltage):	1.6KV
机械性能(Mechanical):	
□ 单芯线(Solid wire):	24-12 AWG
□ 多芯线(Stranded wire):	24-12 AWG
□ 扭力(Torque):	3.5Lb-in / 0.7Nm
□ 剥线长度(Wire strip length):	6-7mm

极数(Poles)	型号(Type)
02	RAA500-02(RAA508-02)
03	RAA500-03(RAA508-03)
...	...
24	RAA500-24(RAA508-24)

RBA500(RBA508)
Poles 2P/3P

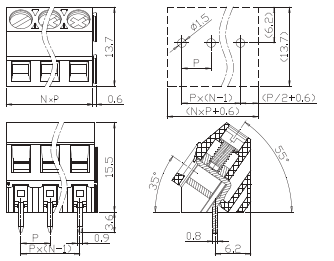

Pitch:5.00mm(5.08mm)

安规认证(Safety Approval): c UL us

材质(Material):	
□ 塑胶(Insulator):	PA66,UL94 V-0
□ 端子(Terminal):	Brass,Tin plated
□ 压线框(Cage clamp):	Brass,Nickel plated
□ 螺丝(Screw):	M2.5,Steel,Zinc plated
电气性能(Electrical):	UL
□ 额定电压(Voltage rating):	300V
□ 额定电流(Current rating):	10A
□ 耐电压(Withstanding Voltage):	1.6KV
机械性能(Mechanical):	
□ 单芯线(Solid wire):	24-12 AWG
□ 多芯线(Stranded wire):	24-12 AWG
□ 扭力(Torque):	3.5Lb-in / 0.4Nm
□ 剥线长度(Wire strip length):	6-7mm

极数(Poles)	型号(Type)
02	RBA500-02(RBA508-02)
03	RBA500-03(RBA508-03)
...	...
24	RBA500-24(RBA508-24)

RDA500(RDA508)
Poles 2P/3P

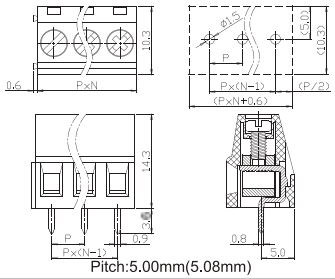

Pitch:5.00mm(5.08mm)

安规认证(Safety Approval):

材质(Material):	
□ 塑胶(Insulator):	PA66,UL94 V-0
□ 端子(Terminal):	Brass,Tin plated
□ 压线框(Cage clamp):	Brass,Nickel plated
□ 螺丝(Screw):	M2.5,Steel,Zinc plated
电气性能(Electrical):	UL
□ 额定电压(Voltage rating):	300V
□ 额定电流(Current rating):	10A
□ 耐电压(Withstanding Voltage):	1.6KV
机械性能(Mechanical):	
□ 单芯线(Solid wire):	22-12 AWG
□ 多芯线(Stranded wire):	22-12 AWG
□ 扭力(Torque):	3.5Lb-in / 0.4Nm
□ 剥线长度(Wire strip length):	7-8mm

极数(Poles)	型号(Type)
02	RDA500-02(RDA508-02)
03	RDA500-03(RDA508-03)
...	...
24	RDA500-24(RDA508-24)

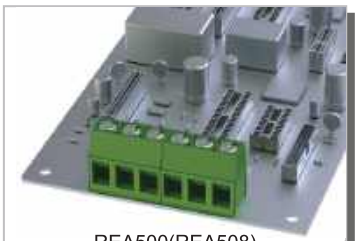

REA500(REA508)
Poles 2P/3P

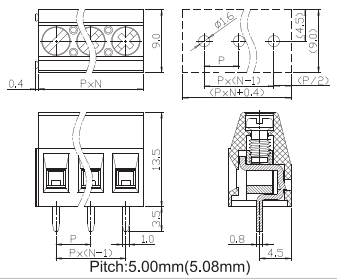

Pitch:5.00mm(5.08mm)

安规认证(Safety Approval):

材质(Material):	
□ 塑胶(Insulator):	PA66,UL94 V-0
□ 端子(Terminal):	Brass,Tin plated
□ 压线框(Cage clamp):	Brass,Nickel plated
□ 螺丝(Screw):	M3,Steel,Zinc plated
电气性能(Electrical):	UL
□ 额定电压(Voltage rating):	300V
□ 额定电流(Current rating):	16A
□ 耐电压(Withstanding Voltage):	1.6KV
机械性能(Mechanical):	
□ 单芯线(Solid wire):	28-12 AWG
□ 多芯线(Stranded wire):	28-12 AWG
□ 扭力(Torque):	3.5Lb-in / 0.4Nm
□ 剥线长度(Wire strip length):	6-7mm

极数(Poles)	型号(Type)
02	REA500-02(REA508-02)
03	REA500-03(REA508-03)
...	...
24	REA500-24(REA508-24)

REA500C(REA508C)
Poles 2P/3P

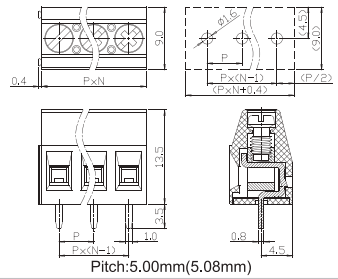

Pitch:5.00mm(5.08mm)

安规认证(Safety Approval):

材质(Material):	
□ 塑胶(Insulator):	PA66,UL94 V-0
□ 端子(Terminal):	Brass,Tin plated
□ 压线框(Cage clamp):	Brass,Nickel plated
□ 螺丝(Screw):	M3,Steel,Zinc plated
电气性能(Electrical):	UL
□ 额定电压(Voltage rating):	300V
□ 额定电流(Current rating):	16A
□ 耐电压(Withstanding Voltage):	1.6KV
机械性能(Mechanical):	
□ 单芯线(Solid wire):	28-12 AWG
□ 多芯线(Stranded wire):	28-12 AWG
□ 扭力(Torque):	3.5Lb-in / 0.4Nm
□ 剥线长度(Wire strip length):	6-7mm

极数(Poles)	型号(Type)
02	REA500C-02(REA508C-02)
03	REA500C-03(REA508C-03)
...	...
24	REA500C-24(REA508C-24)

REB500(REB508)
Poles 2P/3P

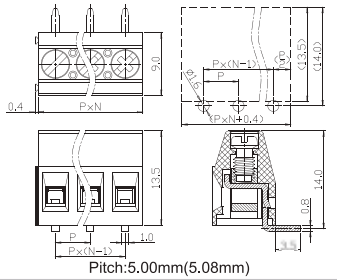

Pitch:5.00mm(5.08mm)

安规认证(Safety Approval):

材质(Material):	
□ 塑胶(Insulator):	PA66,UL94 V-0
□ 端子(Terminal):	Brass,Tin plated
□ 压线框(Cage clamp):	Brass,Nickel plated
□ 螺丝(Screw):	M3,Steel,Zinc plated
电气性能(Electrical):	UL
□ 额定电压(Voltage rating):	300V
□ 额定电流(Current rating):	16A
□ 耐电压(Withstanding Voltage):	1.6KV
机械性能(Mechanical):	
□ 单芯线(Solid wire):	28-12 AWG
□ 多芯线(Stranded wire):	28-12 AWG
□ 扭力(Torque):	3.5Lb-in / 0.4Nm
□ 剥线长度(Wire strip length):	6-7mm

极数(Poles)	型号(Type)
02	REB500-02(REB508-02)
03	REB500-03(REB508-03)
...	...
24	REB500-24(REB508-24)

RKA500(RKA508)
Poles 2P/3P

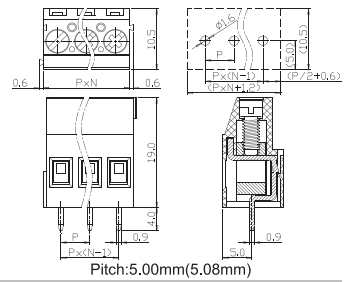

Pitch:5.00mm(5.08mm)

安规认证(Safety Approval):

材质(Material):	
□ 塑胶(Insulator):	PA66,UL94 V-0
□ 端子(Terminal):	Brass,Tin plated
□ 压线框(Cage clamp):	Brass,Nickel plated
□ 螺丝(Screw):	M3,Steel,Zinc plated
电气性能(Electrical):	UL
□ 额定电压(Voltage rating):	300V
□ 额定电流(Current rating):	20A
□ 耐电压(Withstanding Voltage):	1.6KV
机械性能(Mechanical):	
□ 单芯线(Solid wire):	30-12 AWG
□ 多芯线(Stranded wire):	30-12 AWG
□ 扭力(Torque):	3.5Lb-in / 0.4Nm
□ 剥线长度(Wire strip length):	6-7mm

极数(Poles)	型号(Type)
02	RKA500-02(RKA508-02)
03	RKA500-03(RKA508-03)
...	...
24	RKA500-24(RKA508-24)

RKA500C(RKA508C)
Poles 2P/3P

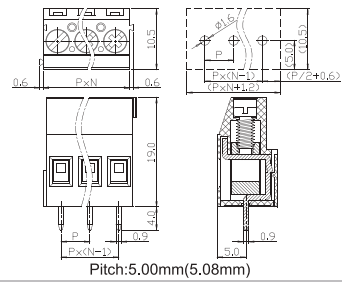

Pitch:5.00mm(5.08mm)

安规认证(Safety Approval):

材质(Material):	
□ 塑胶(Insulator):	PA66,UL94 V-0
□ 端子(Terminal):	Brass,Tin plated
□ 压线框(Cage clamp):	Brass,Nickel plated
□ 螺丝(Screw):	M3,Steel,Zinc plated
电气性能(Electrical):	UL
□ 额定电压(Voltage rating):	300V
□ 额定电流(Current rating):	20A
□ 耐电压(Withstanding Voltage):	1.6KV
机械性能(Mechanical):	
□ 单芯线(Solid wire):	30-12 AWG
□ 多芯线(Stranded wire):	30-12 AWG
□ 扭力(Torque):	3.5Lb-in / 0.4Nm
□ 剥线长度(Wire strip length):	6-7mm

极数(Poles)	型号(Type)
02	RKA500C-02(RKA508C-02)
03	RKA500C-03(RKA508C-03)
...	...
24	RKA500C-24(RKA508C-24)

RKB500(RKB508)
Poles 2P/3P

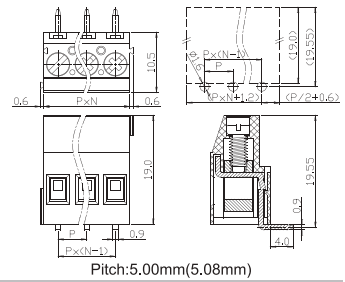

Pitch:5.00mm(5.08mm)

安规认证(Safety Approval):

材质(Material):	
□ 塑胶(Insulator):	PA66,UL94 V-0
□ 端子(Terminal):	Brass,Tin plated
□ 压线框(Cage clamp):	Brass,Nickel plated
□ 螺丝(Screw):	M3,Steel,Zinc plated
电气性能(Electrical):	UL
□ 额定电压(Voltage rating):	300V
□ 额定电流(Current rating):	20A
□ 耐电压(Withstanding Voltage):	1.6KV
机械性能(Mechanical):	
□ 单芯线(Solid wire):	30-12 AWG
□ 多芯线(Stranded wire):	30-12 AWG
□ 扭力(Torque):	3.5Lb-in / 0.7Nm
□ 剥线长度(Wire strip length):	6-7mm

极数(Poles)	型号(Type)
02	RKB500-02(RKB508-02)
03	RKB500-03(RKB508-03)
...	...
24	RKB500-24(RKB508-24)

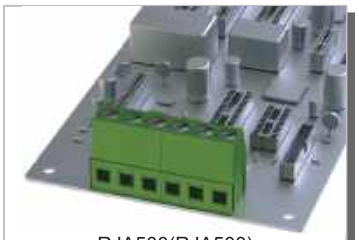

RJA500(RJA508)
Poles 2P/3P

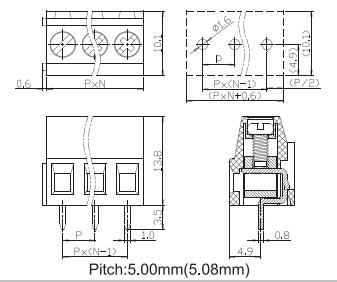

Pitch:5.00mm(5.08mm)

安规认证(Safety Approval):

材质(Material):	
□ 塑胶(Insulator):	PA66,UL94 V-0
□ 端子(Terminal):	Brass,Tin plated
□ 压线框(Cage clamp):	Brass,Nickel plated
□ 螺丝(Screw):	M2.5,Steel,Zinc plated
电气性能(Electrical):	UL
□ 额定电压(Voltage rating):	300V
□ 额定电流(Current rating):	10A
□ 耐电压(Withstanding Voltage):	1.6KV
机械性能(Mechanical):	
□ 单芯线(Solid wire):	24-12 AWG
□ 多芯线(Stranded wire):	24-12 AWG
□ 扭力(Torque):	3.5Lb-in / 0.4Nm
□ 剥线长度(Wire strip length):	6-7mm

极数(Poles)	型号(Type)
02	RJA500-02(RJA508-02)
03	RJA500-03(RJA508-03)
...	...
24	RJA500-24(RJA508-24)

RLA500(RLA508)
Poles 2P/3P

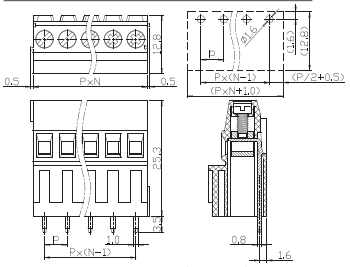

Pitch:5.00mm(5.08mm)

安规认证(Safety Approval): c UL us

材质(Material):	
□ 塑胶(Insulator):	PA66,UL94 V-0
□ 端子(Terminal):	Brass,Tin plated
□ 压线框(Cage clamp):	Brass,Nickel plated
□ 螺丝(Screw):	M2.5,Steel,Zinc plated
电气性能(Electrical):	UL
□ 额定电压(Voltage rating):	300V
□ 额定电流(Current rating):	10A
□ 耐电压(Withstanding Voltage):	1.6KV
机械性能(Mechanical):	
□ 单芯线(Solid wire):	24-12 AWG
□ 多芯线(Stranded wire):	24-12 AWG
□ 扭力(Torque):	3.5Lb-in / 0.4Nm
□ 剥线长度(Wire strip length):	6-7mm

极数(Poles)	型号(Type)
02	RLA500-02(RLA508-02)
03	RLA500-03(RLA508-03)
...	...
24	RLA500-24(RLA508-24)

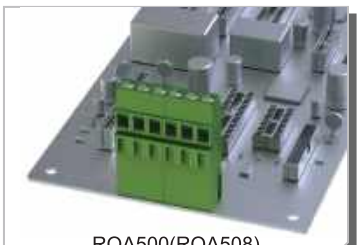

RQA500(RQA508)
Poles 2P/3P

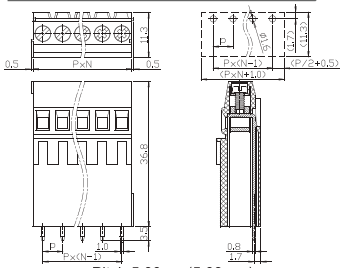

Pitch:5.00mm(5.08mm)

安规认证(Safety Approval): c UL us

材质(Material):	
□ 塑胶(Insulator):	PA66,UL94 V-0
□ 端子(Terminal):	Brass,Tin plated
□ 压线框(Cage clamp):	Brass,Nickel plated
□ 螺丝(Screw):	M2.5,Steel,Zinc plated
电气性能(Electrical):	UL
□ 额定电压(Voltage rating):	300V
□ 额定电流(Current rating):	10A
□ 耐电压(Withstanding Voltage):	1.6KV
机械性能(Mechanical):	
□ 单芯线(Solid wire):	24-12 AWG
□ 多芯线(Stranded wire):	24-12 AWG
□ 扭力(Torque):	3.5Lb-in / 0.4Nm
□ 剥线长度(Wire strip length):	6-7mm

极数(Poles)	型号(Type)
02	RQA500-02(RQA508-02)
03	RQA500-03(RQA508-03)
...	...
24	RQA500-24(RQA508-24)

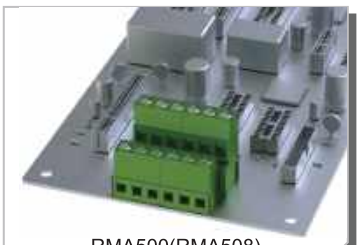

RMA500(RMA508)
Poles 2x2P/2x3P

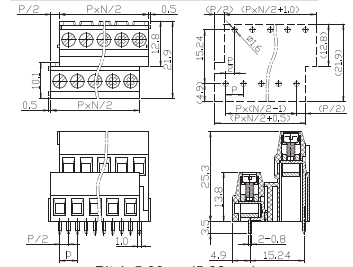

Pitch:5.00mm(5.08mm)

安规认证(Safety Approval): c UL us

材质(Material):	
□ 塑胶(Insulator):	PA66,UL94 V-0
□ 端子(Terminal):	Brass,Tin plated
□ 压线框(Cage clamp):	Brass,Nickel plated
□ 螺丝(Screw):	M2.5,Steel,Zinc plated
电气性能(Electrical):	UL
□ 额定电压(Voltage rating):	300V
□ 额定电流(Current rating):	10A
□ 耐电压(Withstanding Voltage):	1.6KV
机械性能(Mechanical):	
□ 单芯线(Solid wire):	24-12 AWG
□ 多芯线(Stranded wire):	24-12 AWG
□ 扭力(Torque):	3.5Lb-in / 0.4Nm
□ 剥线长度(Wire strip length):	6-7mm

极数(Poles)	型号(Type)
2x2	RMA500-04(RMA508-04)
2x3	RMA500-06(RMA508-06)
...	...
2x24	RMA500-48(RMA508-48)

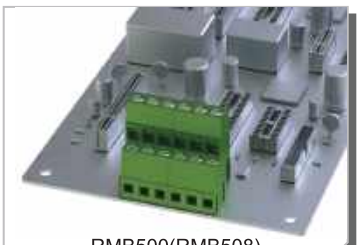

RMB500(RMB508)
Poles 2x2P/2x3P

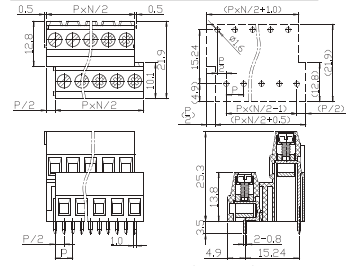

Pitch:5.00mm(5.08mm)

安规认证(Safety Approval): c UL us

材质(Material):	
□ 塑胶(Insulator):	PA66,UL94 V-0
□ 端子(Terminal):	Brass,Tin plated
□ 压线框(Cage clamp):	Brass,Nickel plated
□ 螺丝(Screw):	M2.5,Steel,Zinc plated
电气性能(Electrical):	UL
□ 额定电压(Voltage rating):	300V
□ 额定电流(Current rating):	10A
□ 耐电压(Withstanding Voltage):	1.6KV
机械性能(Mechanical):	
□ 单芯线(Solid wire):	24-12 AWG
□ 多芯线(Stranded wire):	24-12 AWG
□ 扭力(Torque):	3.5Lb-in / 0.4Nm
□ 剥线长度(Wire strip length):	6-7mm

极数(Poles)	型号(Type)
2x2	RMB500-04(RMB508-04)
2x3	RMB500-06(RMB508-06)
...	...
2x24	RMB500-48(RMB508-48)

RRA500(RRA508)
Poles 2x2P/2x3P

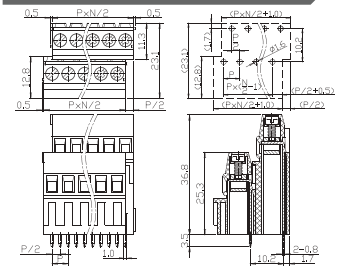

Pitch:5.00mm(5.08mm)

安规认证(Safety Approval): c UL us

材质(Material):	
□ 塑胶(Insulator):	PA66,UL94 V-0
□ 端子(Terminal):	Brass,Tin plated
□ 压线框(Cage clamp):	Brass,Nickel plated
□ 螺丝(Screw):	M2.5,Steel,Zinc plated
电气性能(Electrical):	UL
□ 额定电压(Voltage rating):	300V
□ 额定电流(Current rating):	10A
□ 耐电压(Withstanding Voltage):	1.6KV
机械性能(Mechanical):	
□ 单芯线(Solid wire):	24-12 AWG
□ 多芯线(Stranded wire):	24-12 AWG
□ 扭力(Torque):	3.5Lb-in / 0.4Nm
□ 剥线长度(Wire strip length):	6-7mm

极数(Poles)	型号(Type)
2x2	RRA500-04(RRA508-04)
2x3	RRA500-06(RRA508-06)
...	...
2x24	RRA500-48(RRA508-48)

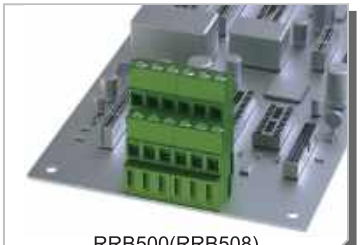

RRB500(RRB508)
Poles 2x2P/2x3P

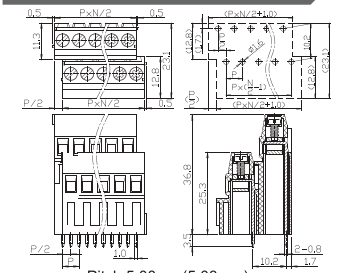

Pitch:5.00mm(5.08mm)

安规认证(Safety Approval): c UL us

材质(Material):	
□ 塑胶(Insulator):	PA66,UL94 V-0
□ 端子(Terminal):	Brass,Tin plated
□ 压线框(Cage clamp):	Brass,Nickel plated
□ 螺丝(Screw):	M2.5,Steel,Zinc plated
电气性能(Electrical):	UL
□ 额定电压(Voltage rating):	300V
□ 额定电流(Current rating):	10A
□ 耐电压(Withstanding Voltage):	1.6KV
机械性能(Mechanical):	
□ 单芯线(Solid wire):	24-12 AWG
□ 多芯线(Stranded wire):	24-12 AWG
□ 扭力(Torque):	3.5Lb-in / 0.4Nm
□ 剥线长度(Wire strip length):	6-7mm

极数(Poles)	型号(Type)
2x2	RRB500-04(RRB508-04)
2x3	RRB500-06(RRB508-06)
...	...
2x24	RRB500-48(RRB508-48)

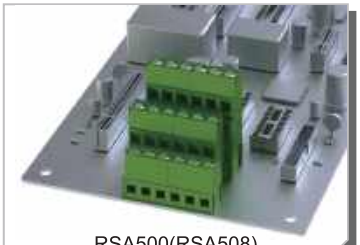

RSA500(RSA508)
Poles 3x2P/3x3P

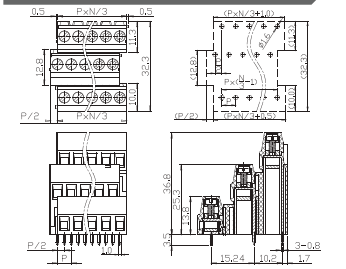

Pitch:5.00mm(5.08mm)

安规认证(Safety Approval): c UL us

材质(Material):	
□ 塑胶(Insulator):	PA66,UL94 V-0
□ 端子(Terminal):	Brass,Tin plated
□ 压线框(Cage clamp):	Brass,Nickel plated
□ 螺丝(Screw):	M2.5,Steel,Zinc plated
电气性能(Electrical):	UL
□ 额定电压(Voltage rating):	300V
□ 额定电流(Current rating):	10A
□ 耐电压(Withstanding Voltage):	1.6KV
机械性能(Mechanical):	
□ 单芯线(Solid wire):	24-12 AWG
□ 多芯线(Stranded wire):	24-12 AWG
□ 扭力(Torque):	3.5Lb-in / 0.7Nm
□ 剥线长度(Wire strip length):	6-7mm

极数(Poles)	型号(Type)
3x2	RSA500-06(RSA508-06)
3x3	RSA500-09(RSA508-09)
...	...
3x24	RSA500-72(RSA508-72)

RIA508
Poles 2P/3P

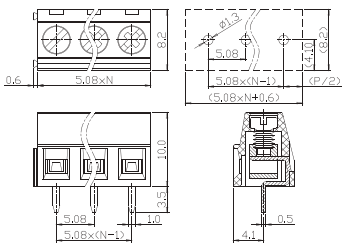

Pitch:5.08mm

安规认证(Safety Approval): c UL us

材质(Material):	
□ 塑胶(Insulator):	PA66,UL94 V-0
□ 端子(Terminal):	Brass,Tin plated
□ 压线框(Cage clamp):	Brass,Nickel plated
□ 螺丝(Screw):	M3,Steel,Zinc plated
电气性能(Electrical):	UL
□ 额定电压(Voltage rating):	300V
□ 额定电流(Current rating):	10A
□ 耐电压(Withstanding Voltage):	1.6KV
机械性能(Mechanical):	
□ 单芯线(Solid wire):	26-16 AWG
□ 多芯线(Stranded wire):	26-16 AWG
□ 扭力(Torque):	3.5Lb-in / 0.4Nm
□ 剥线长度(Wire strip length):	6-7mm

极数(Poles)	型号(Type)
02	RIA508-02
03	RIA508-03
...	...
24	RIA508-24

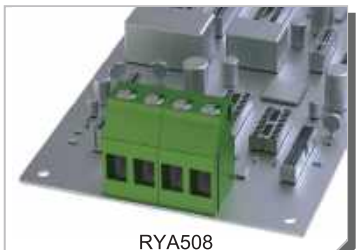

RYA508
Poles 2P/3P

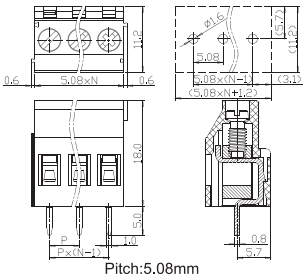

Pitch:5.08mm

Pitch 5.00/5.08mm

Pitch 6.35/7.50/7.62mm

安规认证(Safety Approval):	
材质(Material):	
□ 塑胶(Insulator):	PA66,UL94 V-0
□ 端子(Terminal):	Brass,Tin plated
□ 压线框(Cage clamp):	Brass,Nickel plated
□ 螺丝(Screw):	M3,Steel,Zinc plated
电气性能(Electrical):	UL
□ 额定电压(Voltage rating):	300V
□ 额定电流(Current rating):	15A
□ 耐电压(Withstanding Voltage):	1.6KV
机械性能(Mechanical):	
□ 单芯线(Solid wire):	30-12 AWG
□ 多芯线(Stranded wire):	30-12 AWG
□ 扭力(Torque):	4.3Lb-in / 0.5Nm
□ 剥线长度(Wire strip length):	6-7mm

极数(Poles)	型号(Type)
02	RYA508-02
03	RYA508-03
...	...
24	RYA508-24

RTA635
Poles 2P/3P

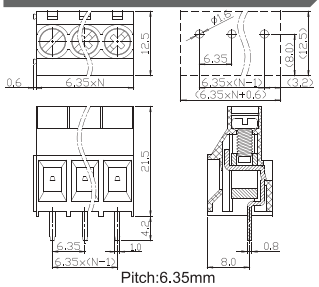

Pitch:6.35mm

安规认证(Safety Approval):	
材质(Material):	
□ 塑胶(Insulator):	PA66,UL94 V-0
□ 端子(Terminal):	Brass,Tin plated
□ 压线框(Cage clamp):	Brass,Nickel plated
□ 螺丝(Screw):	M3.5,Steel,Zinc plated
电气性能(Electrical):	UL
□ 额定电压(Voltage rating):	300V
□ 额定电流(Current rating):	30A
□ 耐电压(Withstanding Voltage):	1.6KV
机械性能(Mechanical):	
□ 单芯线(Solid wire):	24-10 AWG
□ 多芯线(Stranded wire):	24-10 AWG
□ 扭力(Torque):	6.9Lb-in / 0.8Nm
□ 剥线长度(Wire strip length):	6-7mm

极数(Poles)	型号(Type)
02	RTA635-02
03	RTA635-03
...	...
16	RTA635-16

RDA750
Poles 2P/3P

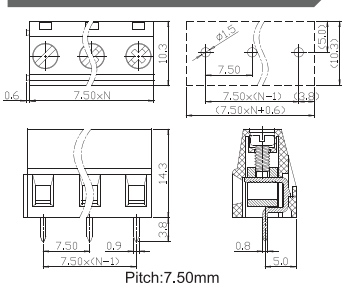

Pitch:7.50mm

安规认证(Safety Approval):	
材质(Material):	
□ 塑胶(Insulator):	PA66,UL94 V-0
□ 端子(Terminal):	Brass,Tin plated
□ 压线框(Cage clamp):	Brass,Nickel plated
□ 螺丝(Screw):	M2.5,Steel,Zinc plated
电气性能(Electrical):	UL
□ 额定电压(Voltage rating):	300V
□ 额定电流(Current rating):	10A
□ 耐电压(Withstanding Voltage):	1.6KV
机械性能(Mechanical):	
□ 单芯线(Solid wire):	22-12 AWG
□ 多芯线(Stranded wire):	22-12 AWG
□ 扭力(Torque):	3.5Lb-in / 0.4Nm
□ 剥线长度(Wire strip length):	7-8mm

极数(Poles)	型号(Type)
02	RDA750-02
03	RDA750-03
...	...
16	RDA750-16

REA750
Poles 2P/3P

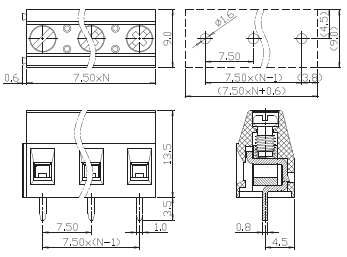

Pitch:7.50mm

安规认证(Safety Approval):	
材质(Material):	
□ 塑胶(Insulator):	PA66,UL94 V-0
□ 端子(Terminal):	Brass,Tin plated
□ 压线框(Cage clamp):	Brass,Nickel plated
□ 螺丝(Screw):	M3,Steel,Zinc plated
电气性能(Electrical):	UL
□ 额定电压(Voltage rating):	300V
□ 额定电流(Current rating):	16A
□ 耐电压(Withstanding Voltage):	1.6KV
机械性能(Mechanical):	
□ 单芯线(Solid wire):	28-12 AWG
□ 多芯线(Stranded wire):	28-12 AWG
□ 扭力(Torque):	3.5Lb-in / 0.4Nm
□ 剥线长度(Wire strip length):	6-7mm

极数(Poles)	型号(Type)
02	REA750-02
03	REA750-03
...	...
16	REA750-24

REA750C
Poles 2P/3P

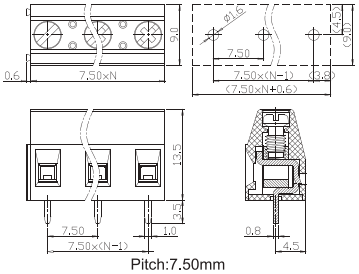

Pitch:7.50mm

安规认证(Safety Approval):	
材质(Material):	
□ 塑胶(Insulator):	PA66,UL94 V-0
□ 端子(Terminal):	Brass,Tin plated
□ 压线框(Cage clamp):	Brass,Nickel plated
□ 螺丝(Screw):	M3,Steel,Zinc plated
电气性能(Electrical):	UL
□ 额定电压(Voltage rating):	300V
□ 额定电流(Current rating):	16A
□ 耐电压(Withstanding Voltage):	1.6KV
机械性能(Mechanical):	
□ 单芯线(Solid wire):	28-12 AWG
□ 多芯线(Stranded wire):	28-12 AWG
□ 扭力(Torque):	3.5Lb-in / 0.4Nm
□ 剥线长度(Wire strip length):	6-7mm

极数(Poles)	型号(Type)
02	REA750C-02
03	REA750C-03
...	...
16	REA750C-16

REB750
Poles 2P/3P

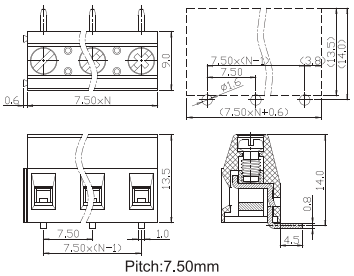

Pitch:7.50mm

安规认证(Safety Approval):	
材质(Material):	
□ 塑胶(Insulator):	PA66,UL94 V-0
□ 端子(Terminal):	Brass,Tin plated
□ 压线框(Cage clamp):	Brass,Nickel plated
□ 螺丝(Screw):	M3,Steel,Zinc plated
电气性能(Electrical):	UL
□ 额定电压(Voltage rating):	300V
□ 额定电流(Current rating):	16A
□ 耐电压(Withstanding Voltage):	1.6KV
机械性能(Mechanical):	
□ 单芯线(Solid wire):	28-12 AWG
□ 多芯线(Stranded wire):	28-12 AWG
□ 扭力(Torque):	3.5Lb-in / 0.7Nm
□ 剥线长度(Wire strip length):	6-7mm

极数(Poles)	型号(Type)
02	REB750-02
03	REB750-03
...	...
16	REB750-16

RKC750
Poles 2P/3P

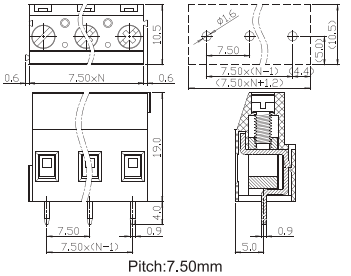

Pitch:7.50mm

安规认证(Safety Approval):	
材质(Material):	
□ 塑胶(Insulator):	PA66,UL94 V-0
□ 端子(Terminal):	Brass,Tin plated
□ 压线框(Cage clamp):	Brass,Nickel plated
□ 螺丝(Screw):	M3,Steel,Zinc plated
电气性能(Electrical):	UL
□ 额定电压(Voltage rating):	300V
□ 额定电流(Current rating):	20A
□ 耐电压(Withstanding Voltage):	1.6KV
机械性能(Mechanical):	
□ 单芯线(Solid wire):	30-12 AWG
□ 多芯线(Stranded wire):	30-12 AWG
□ 扭力(Torque):	3.5Lb-in / 0.4Nm
□ 剥线长度(Wire strip length):	6-7mm

极数(Poles)	型号(Type)
02	RKC750-02
03	RKC750-03
...	...
16	RKC750-16

RKC750C
Poles 2P/3P

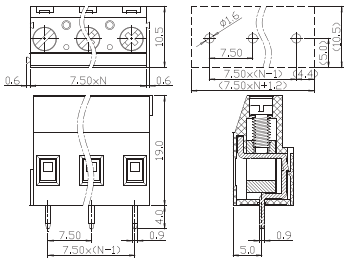

Pitch:7.50mm

安规认证(Safety Approval): c UL us

材质(Material):	
□ 塑胶(Insulator):	PA66,UL94 V-0
□ 端子(Terminal):	Brass,Tin plated
□ 压线框(Cage clamp):	Brass,Nickel plated
□ 螺丝(Screw):	M3,Steel,Zinc plated
电气性能(Electrical):	UL
□ 额定电压(Voltage rating):	300V
□ 额定电流(Current rating):	20A
□ 耐电压(Withstanding Voltage):	1.6KV
机械性能(Mechanical):	
□ 单芯线(Solid wire):	30-12 AWG
□ 多芯线(Stranded wire):	30-12 AWG
□ 扭力(Torque):	3.5Lb-in / 0.4Nm
□ 剥线长度(Wire strip length):	6-7mm

极数(Poles)	型号(Type)
02	RKC750-02
03	RKC750-03
...	...
16	RKC750-16

RKD750
Poles 2P/3P

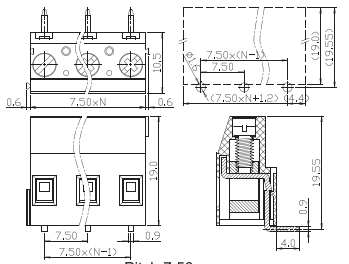

Pitch:7.50mm

安规认证(Safety Approval): c UL us

材质(Material):	
□ 塑胶(Insulator):	PA66,UL94 V-0
□ 端子(Terminal):	Brass,Tin plated
□ 压线框(Cage clamp):	Brass,Nickel plated
□ 螺丝(Screw):	M3,Steel,Zinc plated
电气性能(Electrical):	UL
□ 额定电压(Voltage rating):	300V
□ 额定电流(Current rating):	20A
□ 耐电压(Withstanding Voltage):	1.6KV
机械性能(Mechanical):	
□ 单芯线(Solid wire):	30-12 AWG
□ 多芯线(Stranded wire):	30-12 AWG
□ 扭力(Torque):	3.5Lb-in / 0.4Nm
□ 剥线长度(Wire strip length):	6-7mm

极数(Poles)	型号(Type)
02	RKD750-02
03	RKD750-03
...	...
16	RKD750-16

RKC762
Poles 2P/3P

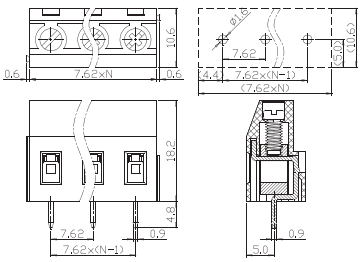

Pitch:762mm

安规认证(Safety Approval): c UL us

材质(Material):	
□ 塑胶(Insulator):	PA66,UL94 V-0
□ 端子(Terminal):	Brass,Tin plated
□ 压线框(Cage clamp):	Brass,Nickel plated
□ 螺丝(Screw):	M3,Steel,Zinc plated
电气性能(Electrical):	UL
□ 额定电压(Voltage rating):	300V
□ 额定电流(Current rating):	20A
□ 耐电压(Withstanding Voltage):	1.6KV
机械性能(Mechanical):	
□ 单芯线(Solid wire):	30-12 AWG
□ 多芯线(Stranded wire):	30-12 AWG
□ 扭力(Torque):	3.5Lb-in / 0.4Nm
□ 剥线长度(Wire strip length):	6-7mm

极数(Poles)	型号(Type)
02	RKC762-02
03	RKC762-03
...	...
16	RKC762-16

RKD762
Poles 2P/3P

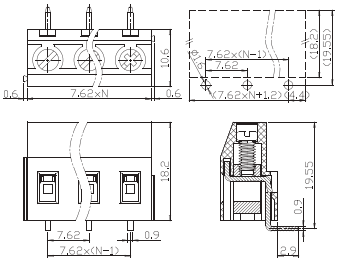

Pitch:7.62mm

安规认证(Safety Approval): c UL us

材质(Material):	
□ 塑胶(Insulator):	PA66,UL94 V-0
□ 端子(Terminal):	Brass,Tin plated
□ 压线框(Cage clamp):	Brass,Nickel plated
□ 螺丝(Screw):	M3,Steel,Zinc plated
电气性能(Electrical):	UL
□ 额定电压(Voltage rating):	300V
□ 额定电流(Current rating):	20A
□ 耐电压(Withstanding Voltage):	1.6KV
机械性能(Mechanical):	
□ 单芯线(Solid wire):	30-12 AWG
□ 多芯线(Stranded wire):	30-12 AWG
□ 扭力(Torque):	3.5Lb-in / 0.4Nm
□ 剥线长度(Wire strip length):	6-7mm

极数(Poles)	型号(Type)
02	RKD762-02
03	RKD762-03
...	...
16	RKD762-16

RFA762
Poles 2P/3P

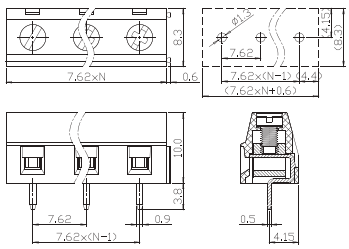

Pitch:7.62mm

安规认证(Safety Approval): c UL us

材质(Material):	
□ 塑胶(Insulator):	PA66,UL94 V-0
□ 端子(Terminal):	Brass,Tin plated
□ 压线框(Cage clamp):	Brass,Nickel plated
□ 螺丝(Screw):	M3,Steel,Zinc plated
电气性能(Electrical):	UL
□ 额定电压(Voltage rating):	300V
□ 额定电流(Current rating):	10A
□ 耐电压(Withstanding Voltage):	1.6KV
机械性能(Mechanical):	
□ 单芯线(Solid wire):	26-16 AWG
□ 多芯线(Stranded wire):	26-16 AWG
□ 扭力(Torque):	3.5Lb-in / 0.4Nm
□ 剥线长度(Wire strip length):	5-6mm

极数(Poles)	型号(Type)
02	RFA762-02
03	RFA762-03
...	...
16	RFA762-16

RTA762
Poles 2P/3P

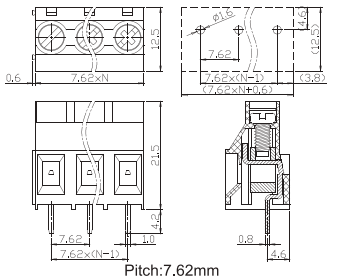

Pitch:7.62mm

安规认证(Safety Approval): c UL us

材质(Material):	
□ 塑胶(Insulator):	PA66,UL94 V-0
□ 端子(Terminal):	Brass,Tin plated
□ 压线框(Cage clamp):	Brass,Nickel plated
□ 螺丝(Screw):	M3.5,Steel,Zinc plated
电气性能(Electrical):	UL
□ 额定电压(Voltage rating):	300V
□ 额定电流(Current rating):	30A
□ 耐电压(Withstanding Voltage):	1.6KV
机械性能(Mechanical):	
□ 单芯线(Solid wire):	24-10 AWG
□ 多芯线(Stranded wire):	24-10 AWG
□ 扭力(Torque):	6.9Lb-in / 0.8Nm
□ 剥线长度(Wire strip length):	6-7mm

极数(Poles)	型号(Type)
02	RTA762-02
03	RTA762-03
...	...
16	RTA762-16

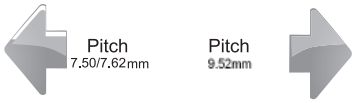

RUA952
Poles 2P/3P

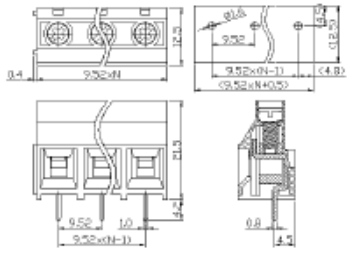

Pitch:9.52mm

安规认证(Safety Approval): c UL us

材质(Material):	
□ 塑胶(Insulator):	PA66,UL94 V-0
□ 端子(Terminal):	Brass,Tin plated
□ 压线框(Cage clamp):	Brass,Nickel plated
□ 螺丝(Screw):	M3.5,Steel,Zinc plated
电气性能(Electrical):	UL
□ 额定电压(Voltage rating):	300V
□ 额定电流(Current rating):	30A
□ 耐电压(Withstanding Voltage):	1.6KV
机械性能(Mechanical):	
□ 单芯线(Solid wire):	24-10 AWG
□ 多芯线(Stranded wire):	24-10 AWG
□ 扭力(Torque):	6.9Lb-in / 0.7Nm
□ 剥线长度(Wire strip length):	6-7mm

极数(Poles)	型号(Type)
02	RUA952 -02
03	RUA952 -03
...	...
16	RUA952 -16

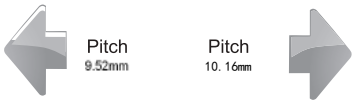

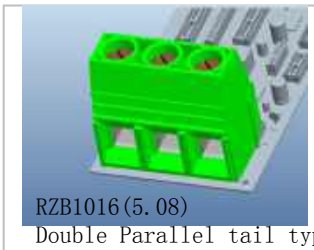

RZB1016(5.08)
Double Parallel tail type
Poles 2p/3p

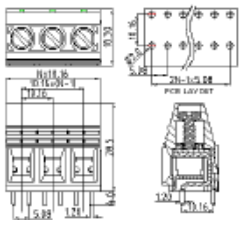

Pitch:10.16

安规认证(Safety Approval): c UL us

材质(Material):	
□ 塑胶(Insulator):	PA66,UL94 V-0
□ 端子(Terminal):	Brass,Tin plated
□ 压线框(Cage clamp):	Brass,Nickel plated
□ 螺丝(Screw):	M4.5,Steel,Zinc plated
电气性能(Electrical):	UL
□ 额定电压(Voltage rating):	300V
□ 额定电流(Current rating):	65 A
□ 耐电压(Withstanding Voltage):	1.6KV
机械性能(Mechanical):	
□ 单芯线(Solid wire):	20-6 AWG
□ 多芯线(Stranded wire):	20-6 AWG
□ 扭力(Torque):	19Lb-in / 1.2Nm
□ 剥线长度(Wire strip length):	10-11 mm

极数(Poles)	型号(Type)
02	RZB1016-02
03	RZB1016-03
...	...
12	RZB1016-12

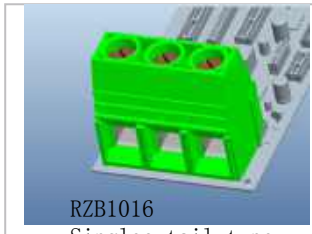

RZB1016
Singlec tail type
Poles 2p/3p

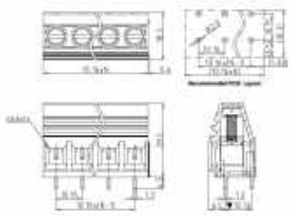

Pitch:10.16

安规认证(Safety Approval): c UL us

材质(Material):	
□ 塑胶(Insulator):	PA66,UL94 V-0
□ 端子(Terminal):	Brass,Tin plated
□ 压线框(Cage clamp):	Brass,Nickel plated
□ 螺丝(Screw):	M4.5,Steel,Zinc plated
电气性能(Electrical):	UL
□ 额定电压(Voltage rating):	300V
□ 额定电流(Current rating):	65 A
□ 耐电压(Withstanding Voltage):	1.6KV
机械性能(Mechanical):	
□ 单芯线(Solid wire):	20-6 AWG
□ 多芯线(Stranded wire):	20-6 AWG
□ 扭力(Torque):	19Lb-in / 1.2Nm
□ 剥线长度(Wire strip length):	10-11 mm

极数(Poles)	型号(Type)
02	RZB1016-02
03	RZB1016-03
...	...
12	RZB1016-12

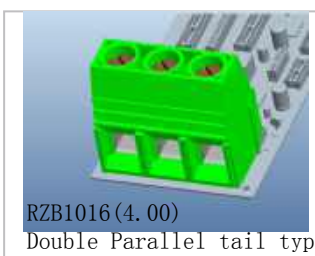

RZB1016(4.00)
Double Parallel tail type
Poles 2p/3p

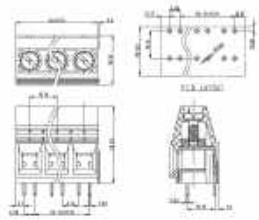

Pitch:10.16

安规认证(Safety Approval): c UL us

材质(Material):	
□ 塑胶(Insulator):	PA66,UL94 V-0
□ 端子(Terminal):	Brass,Tin plated
□ 压线框(Cage clamp):	Brass,Nickel plated
□ 螺丝(Screw):	M4.5,Steel,Zinc plated
电气性能(Electrical):	UL
□ 额定电压(Voltage rating):	300V
□ 额定电流(Current rating):	65 A
□ 耐电压(Withstanding Voltage):	1.6KV
机械性能(Mechanical):	
□ 单芯线(Solid wire):	20-6 AWG
□ 多芯线(Stranded wire):	20-6 AWG
□ 扭力(Torque):	19Lb-in / 1.2Nm
□ 剥线长度(Wire strip length):	10-11 mm

极数(Poles)	型号(Type)
02	RZB1016-02
03	RZB1016-03
...	...
12	RZB1016-12

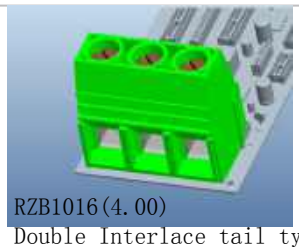

RZB1016(4.00)
Double Interlace tail type
Poles 2p/3p

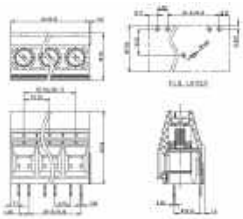

Pitch:10.16

安规认证(Safety Approval): c UL us

材质(Material):	
□ 塑胶(Insulator):	PA66,UL94 V-0
□ 端子(Terminal):	Brass,Tin plated
□ 压线框(Cage clamp):	Brass,Nickel plated
□ 螺丝(Screw):	M4.5,Steel,Zinc plated
电气性能(Electrical):	UL
□ 额定电压(Voltage rating):	300V
□ 额定电流(Current rating):	65 A
□ 耐电压(Withstanding Voltage):	1.6KV
机械性能(Mechanical):	
□ 单芯线(Solid wire):	20-6 AWG
□ 多芯线(Stranded wire):	20-6 AWG
□ 扭力(Torque):	19Lb-in / 1.2Nm
□ 剥线长度(Wire strip length):	10-11 mm

极数(Poles)	型号(Type)
02	RZB1016-02
03	RZB1016-03
...	...
12	RZB1016-12

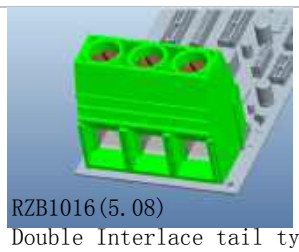

RZB1016(5.08)
Double Interlace tail type
Poles 2p/3p

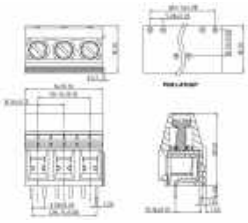

Pitch:10.16

安规认证(Safety Approval): c UL us

材质(Material):	
□ 塑胶(Insulator):	PA66,UL94 V-0
□ 端子(Terminal):	Brass,Tin plated
□ 压线框(Cage clamp):	Brass,Nickel plated
□ 螺丝(Screw):	M4.5,Steel,Zinc plated
电气性能(Electrical):	UL
□ 额定电压(Voltage rating):	300V
□ 额定电流(Current rating):	65 A
□ 耐电压(Withstanding Voltage):	1.6KV
机械性能(Mechanical):	
□ 单芯线(Solid wire):	20-6 AWG
□ 多芯线(Stranded wire):	20-6 AWG
□ 扭力(Torque):	19Lb-in / 1.2Nm
□ 剥线长度(Wire strip length):	10-11 mm

极数(Poles)	型号(Type)
02	RZB1016-02
03	RZB1016-03
...	...
12	RZB1016-12

Pluggable Type

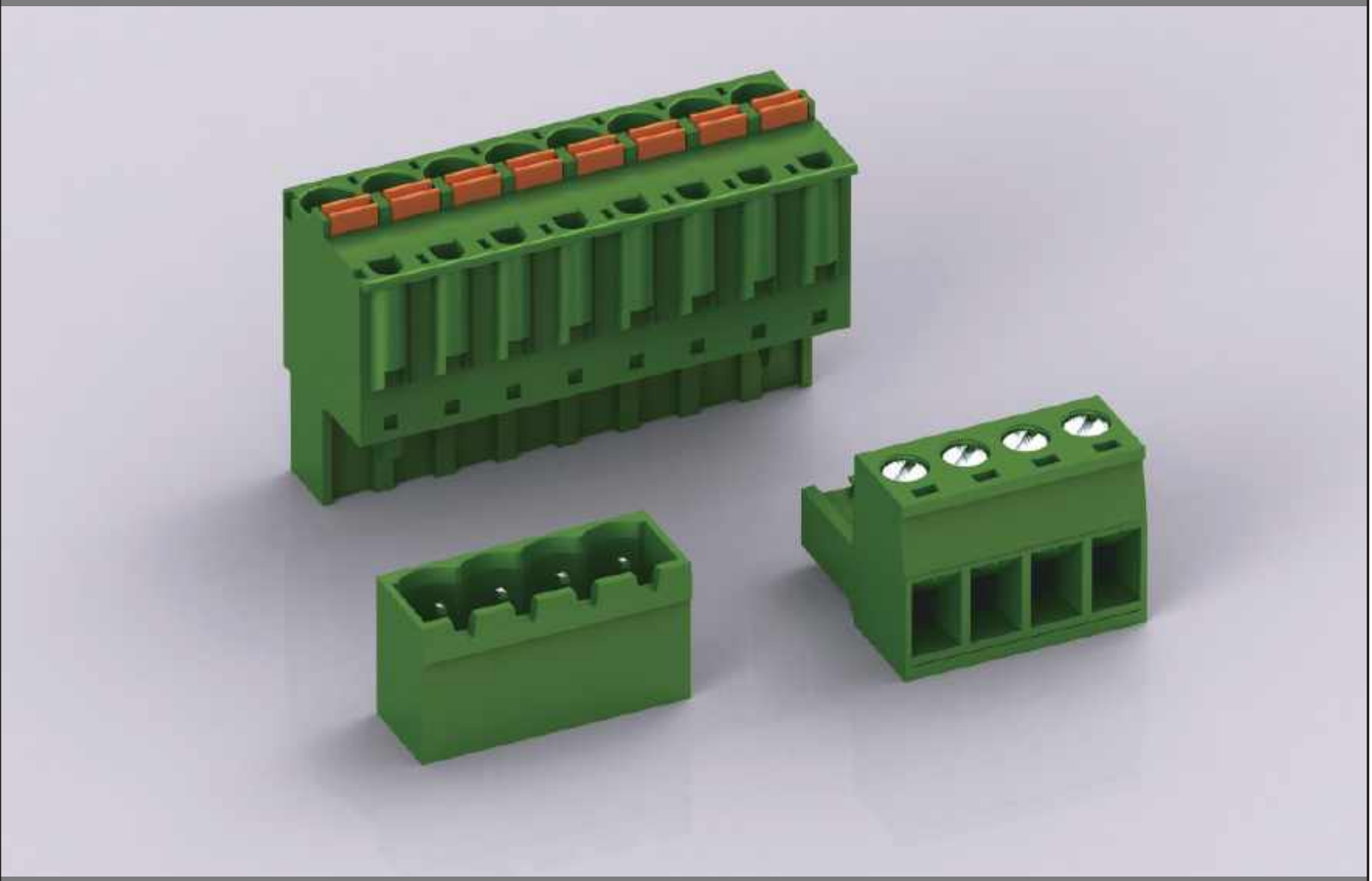

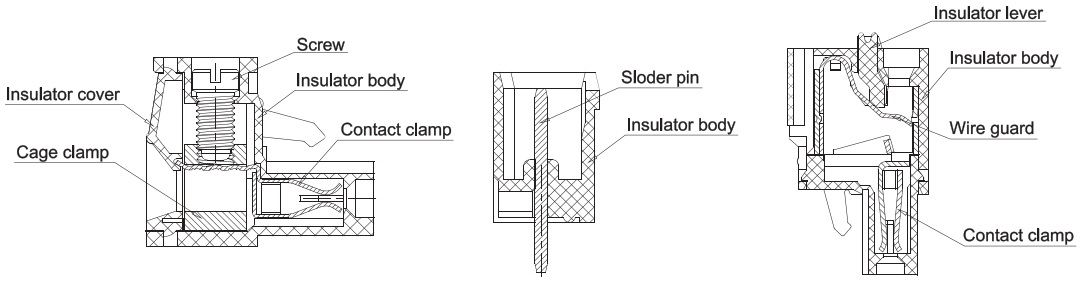

此系列包含锁螺丝压线型的插头和焊PCB板的插座，提供3.50、3.81、5.00、5.08、7.50、7.62等常用间距，分为水平型及垂直型两种方向，同时插座针脚分为单层和双层结构。压线端压合面积大，耐震动、防松脱，焊针端为通孔波峰焊同时适合手工焊，产品设计符合IEC60998和UL1059等国际标准，适用于工业控制、资讯产业、电力行业、医疗和安防等行业。

This series include of the plug of screw locking and the scoket of PCB soldering,which provide 3.5,3.81,5.00,5.08,7.50,7.62mm pitch, two wiring angles at horizontal and vertical,also the socket to match the 1/2/3/4-layered designs. The measure of the wire protector is wide enough for resisting vibration and avoiding loosing,and the soldering type include wave soldering and manuel welding. Products' design follow management of IEC60998 ,UL1059 and some other international registration. They're widely applied to the industrial sector, communication, electric power, medical facilities, security industry, and so on.

Male

Matching Table of Pluggable Type

TYPE		PNA	PPG	PHA/PHC (Φ1.3)	PNB/PNC	PPA/PPB	PRA/PRB	POA/POB /POC	PZA	PNJ	PHA/PHC (Φ1.3)	PND/PNE /PNF	PPE/PPF	PZC	PSA/PSB /PSC	PNG/PNH /PNI	PQA/PQB
	Pitch	2.50	2.50	3.50/3.81	3.50/3.81	3.50/3.81	3.50/3.81	3.81	3.81	3.96	5.00	5.00/5.08	5.00/5.08	5.08	5.00/5.08	7.50/7.62	7.62
PWA	2.50	★	★														
PAA	3.50/3.81			★													
PWB/PWC	3.50/3.81				★	★	★		★								
PJA/PJB	3.50/3.81				★	★	★		★								
PLA/PLB	3.50/3.81				★	★	★		★								
PMA/PMB	3.50/3.81				★	★	★		★								
PXA/PXB	3.81				★	★	★		★								
PIA/PIB	3.81							★									
PJG	3.96									★							
PBA	5.00										★						
PWD/PWE	5.00/5.08											★	★	★	★		
PJC/PJD	5.00/5.08											★	★	★	★		
PLC/PLD	5.00/5.08											★	★	★	★		
PMC/PMD	5.00/5.08											★	★	★	★		
PTA/PTB	5.00/5.08											★	★	★	★		
PXC/PXD	5.08											★	★	★	★		
PWF/PWG	7.50/7.62															★	
PJE/PJF	7.50/7.62															★	
PLE/PLF	7.50/7.62															★	
PME/PMF	7.50/7.62															★	
PTC/PTD	7.50/7.62															★	
PKA/PKB	7.62																★

PNA250V
Solid Poles 2P~24P

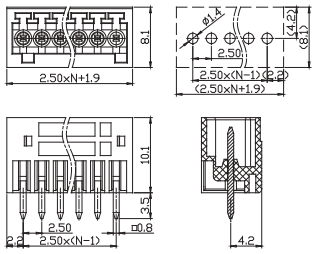

Pitch:2.50mm

安规认证(Safety Approval): c UL us

材质(Material):	
□ 塑胶(Insulator):	PA66,UL94 V-0
□ 焊针(Solder pin):	Brass,Tin plated
□ 压线框(Cage clamp):	-
□ 耳朵螺母(Flange Nut):	-
电气性能(Electrical):	UL
□ 额定电压(Voltage rating):	150V
□ 额定电流(Current rating):	4A
□ 耐电压(Withstanding Voltage):	1.3KV
机械性能(Mechanical):	
□ 单芯线(Solid wire):	-
□ 多芯线(Stranded wire):	-
□ 扭力(Torque):	-
□ 剥线长度(Wire strip length):	-

极数(Poles)	型号(Type)
02	PNA250V-02
03	PNA250V-03
...	...
24	PNA250V-24

PNA250H
Solid Poles 2P~24P

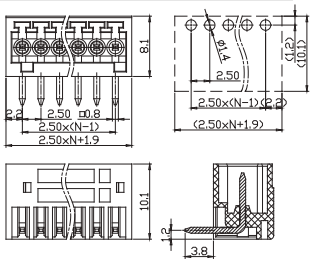

Pitch:2.50mm

安规认证(Safety Approval): c UL us

材质(Material):	
□ 塑胶(Insulator):	PA66,UL94 V-0
□ 焊针(Solder pin):	Brass,Tin plated
□ 压线框(Cage clamp):	-
□ 耳朵螺母(Flange Nut):	-
电气性能(Electrical):	UL
□ 额定电压(Voltage rating):	150V
□ 额定电流(Current rating):	4A
□ 耐电压(Withstanding Voltage):	1.6KV
机械性能(Mechanical):	
□ 单芯线(Solid wire):	-
□ 多芯线(Stranded wire):	-
□ 扭力(Torque):	-
□ 剥线长度(Wire strip length):	-

极数(Poles)	型号(Type)
02	PNA250H-02
03	PNA250H-03
...	...
24	PNA250H-24

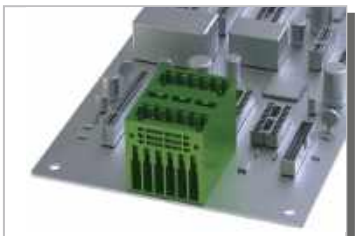

PPG250V
Solid Poles 2x2P~2x24P

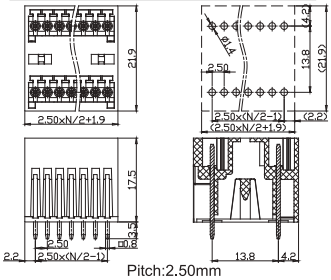

Pitch:2.50mm

安规认证(Safety Approval): c UL us

材质(Material):	
□ 塑胶(Insulator):	PA66,UL94 V-0
□ 焊针(Sodler pin):	Brass,Tin plated
□ 压线框(Cage clamp):	-
□ 耳朵螺母(Flange Nut):	-
电气性能(Electrical):	UL
□ 额定电压(Voltage rating):	150V
□ 额定电流(Current rating):	4A
□ 耐电压(Withstanding Voltage):	1.3KV
机械性能(Mechanical):	
□ 单芯线(Solid wire):	-
□ 多芯线(Stranded wire):	-
□ 扭力(Torque):	-
□ 剥线长度(Wire strip length):	-

极数(Poles)	型号(Type)
2x2	PPG250V-04
2x3	PPG250V-06
...	...
2x24	PPG250V-48

PPG250H
Solid Poles 2x2P~2x24P

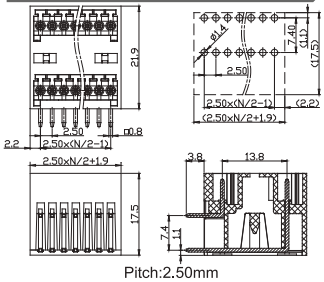

Pitch:2.50mm

安规认证(Safety Approval): c UL us

材质(Material):	
□ 塑胶(Insulator):	PA66,UL94 V-0
□ 焊针(Sodler pin):	Brass,Tin plated
□ 压线框(Cage clamp):	-
□ 耳朵螺母(Flange Nut):	-
电气性能(Electrical):	UL
□ 额定电压(Voltage rating):	150V
□ 额定电流(Current rating):	4A
□ 耐电压(Withstanding Voltage):	1.6KV
机械性能(Mechanical):	
□ 单芯线(Solid wire):	-
□ 多芯线(Stranded wire):	-
□ 扭力(Torque):	-
□ 剥线长度(Wire strip length):	-

极数(Poles)	型号(Type)
2x2	PPG250H-04
2x3	PPG250H-06
...	...
2x24	PPG250H-48

PWA250
Solid Poles 2P~24P

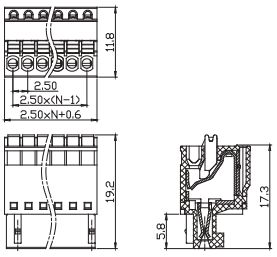

Pitch:2.50mm

安规认证(Safety Approval): c UL us

材质(Material):	
□ 塑胶(Insulator):	PA66,UL94 V-0
□ 夹片(Contact clamp):	PhBz,Nickel plated
□ 弹片(Wire guard):	Stainless steel
□ 耳朵螺丝(Flange Screw):	-
电气性能(Electrical):	UL
□ 额定电压(Voltage rating):	150V
□ 额定电流(Current rating):	4A
□ 耐电压(Withstanding Voltage):	1.3KV
机械性能(Mechanical):	
□ 单芯线(Solid wire):	28-20 AWG
□ 多芯线(Stranded wire):	28-20 AWG
□ 扭力(Torque):	-
□ 剥线长度(Wire strip length):	7-8mm

极数(Poles)	型号(Type)
02	PWA250-02
03	PWA250-03
...	...
24	PWA250-24

PWB350(PWB381)
Solid Poles 2P~24P

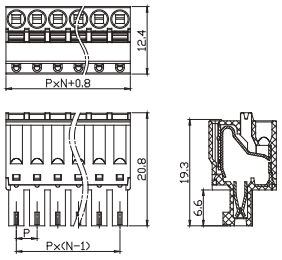

Pitch:3.50mm(3.81mm)

安规认证(Safety Approval): c UL us

材质(Material):	
□ 塑胶(Insulator):	PA66,UL94 V-0
□ 夹片(Contact clamp):	PhBz,Nickel plated
□ 弹片(Wire guard):	Stainless steel
□ 耳朵螺丝(Flange Screw):	-
电气性能(Electrical):	UL
□ 额定电压(Voltage rating):	300V
□ 额定电流(Current rating):	10A
□ 耐电压(Withstanding Voltage):	1.6KV
机械性能(Mechanical):	
□ 单芯线(Solid wire):	28-16 AWG
□ 多芯线(Stranded wire):	28-16 AWG
□ 扭力(Torque):	-
□ 剥线长度(Wire strip length):	8-9mm

极数(Poles)	型号(Type)
02	PWB350-02(PWB381-02)
03	PWB350-03(PWB381-03)
...	...
24	PWB350-24(PWB381-24)

PWC350(PWC381)
Solid Poles 2P~24P

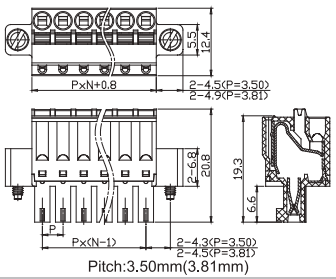

Pitch:3.50mm(3.81mm)

安规认证(Safety Approval): c UL us

材质(Material):	
□ 塑胶(Insulator):	PA66,UL94 V-0
□ 夹片(Contact clamp):	PhBz,Nickel plated
□ 弹片(Wire guard):	Stainless steel
□ 耳朵螺丝(Flange Screw):	M2.5,Zinc plated
电气性能(Electrical):	UL
□ 额定电压(Voltage rating):	300V
□ 额定电流(Current rating):	10A
□ 耐电压(Withstanding Voltage):	1.6KV
机械性能(Mechanical):	
□ 单芯线(Solid wire):	28-16 AWG
□ 多芯线(Stranded wire):	28-16 AWG
□ 扭力(Torque):	-
□ 剥线长度(Wire strip length):	8-9mm

极数(Poles)	型号(Type)
02	PWC350-02(PWC381-02)
03	PWC350-03(PWC381-03)
...	...
24	PWC350-24(PWC381-24)

PAA350(PAA381)
Poles 2P/3P

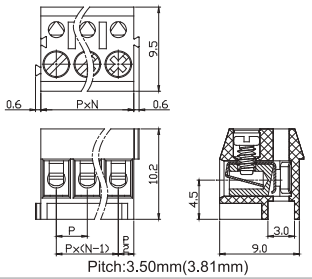

Pitch:3.50mm(3.81mm)

安规认证(Safety Approval): c UL us

材质(Material):	
□ 塑胶(Insulator):	PA66,UL94 V-0
□ 夹片(Contact clamp):	PhBz,Nickel plated
□ 压线框(Cage clamp):	Brass,Nickel plated
□ 螺丝(Screw):	M2,Steel,Zinc plated
电气性能(Electrical):	UL
□ 额定电压(Voltage rating):	300V
□ 额定电流(Current rating):	10A
□ 耐电压(Withstanding Voltage):	1.6KV
机械性能(Mechanical):	
□ 单芯线(Solid wire):	28-16 AWG
□ 多芯线(Stranded wire):	28-16 AWG
□ 扭力(Torque):	1.7Lb-in / 0.2Nm
□ 剥线长度(Wire strip length):	5-6mm

极数(Poles)	型号(Type)
02	PAA350-02(PAA381-02)
03	PAA350-03(PAA381-03)
...	...
24	PAA350-24(PAA381-24)

PHA350(PHA381)
Solid Poles 2P~24P

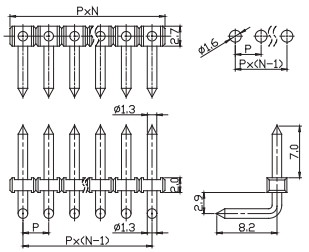

Pitch:3.50mm(3.81mm)

安规认证(Safety Approval): c UL us

材质(Material):	
□ 塑胶(Insulator):	PA6T,UL94 V-0
□ 焊针(Solder pin):	Brass,Tin plated
□ 压线框(Cage clamp):	-
□ 螺丝(Screw):	-
电气性能(Electrical):	UL
□ 额定电压(Voltage rating):	300V
□ 额定电流(Current rating):	10A
□ 耐电压(Withstanding Voltage):	1.6KV
机械性能(Mechanical):	
□ 单芯线(Solid wire):	-
□ 多芯线(Stranded wire):	-
□ 扭力(Torque):	-
□ 剥线长度(Wire strip length):	-

极数(Poles)	型号(Type)
02	PHA350-02(PHA381-02)
03	PHA350-03(PHA381-03)
...	...
24	PHA350-24(PHA381-24)

PHC350(PHC381)
Solid Poles 2P~24P

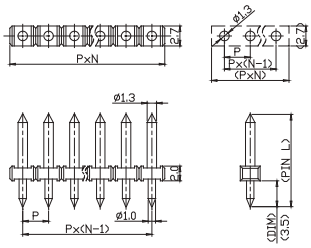

Pitch:3.50mm(3.81mm)

安规认证(Safety Approval): c UL us

材质(Material):	
□ 塑胶(Insulator):	PA6T,UL94 V-0
□ 焊针(Sodler pin):	Brass,Tin plated
□ 压线框(Cage clamp):	-
□ 螺丝(Screw):	-
电气性能(Electrical):	UL
□ 额定电压(Voltage rating):	300V
□ 额定电流(Current rating):	10A
□ 耐电压(Withstanding Voltage):	1.6KV
机械性能(Mechanical):	
□ 单芯线(Solid wire):	-
□ 多芯线(Stranded wire):	-
□ 扭力(Torque):	-
□ 剥线长度(Wire strip length):	-

极数(Poles)	型号(Type)
02	PHC350-02(PHC381-02)
03	PHC350-03(PHC381-03)
...	...
24	PHC350-24(PHC381-24)

PJA350(PJA381)
Solid Poles 2P~24P

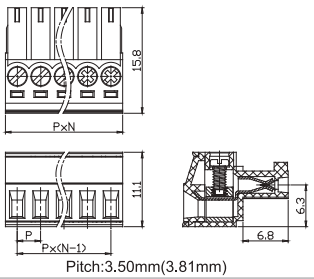

Pitch:3.50mm(3.81mm)

安规认证(Safety Approval): c UL us

材质(Material):	
□ 塑胶(Insulator):	PA66,UL94 V-0
□ 夹片(Contact clamp):	PhBz,Nickel plated
□ 压线框(Cage clamp):	Brass,Nickel plated
□ 螺丝(Screw):	M2,Steel,Zinc plated
电气性能(Electrical):	UL
□ 额定电压(Voltage rating):	300V
□ 额定电流(Current rating):	10A
□ 耐电压(Withstanding Voltage):	1.6KV
机械性能(Mechanical):	
□ 单芯线(Solid wire):	26-16 AWG
□ 多芯线(Stranded wire):	26-16 AWG
□ 扭力(Torque):	2.5Lb-in / 0.3Nm
□ 剥线长度(Wire strip length):	6-7mm

极数(Poles)	型号(Type)
02	PJA350-02(PJA381-02)
03	PJA350-03(PJA381-03)
...	...
24	PJA350-24(PJA381-24)

PJB350(PJB381)
Solid Poles 2P~24P

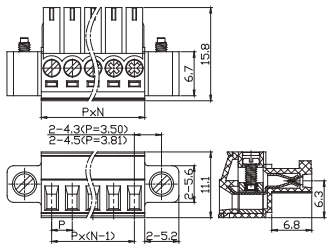

Pitch:3.50mm(3.81mm)

安规认证(Safety Approval): c UL us

材质(Material):	
□ 塑胶(Insulator):	PA66,UL94 V-0
□ 夹片(Contact clamp):	PhBz,Nickel plated
□ 压线框(Cage clamp):	Brass,Nickel plated
□ 螺丝(Screw):	M2,Steel,Zinc plated
电气性能(Electrical):	UL
□ 额定电压(Voltage rating):	300V
□ 额定电流(Current rating):	10A
□ 耐电压(Withstanding Voltage):	1.6KV
机械性能(Mechanical):	
□ 单芯线(Solid wire):	26-16 AWG
□ 多芯线(Stranded wire):	26-16 AWG
□ 扭力(Torque):	2.5Lb-in / 0.3Nm
□ 剥线长度(Wire strip length):	6-7mm

极数(Poles)	型号(Type)
02	PJB350-02(PJB381-02)
03	PJB350-03(PJB381-03)
...	...
24	PJB350-24(PJB381-24)

PLA350A(PLA381A)
Solid Poles 2P~24P

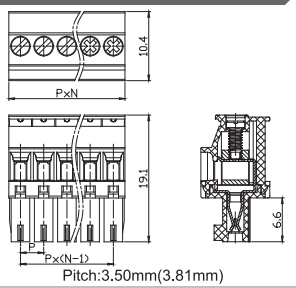

Pitch:3.50mm(3.81mm)

安规认证(Safety Approval): c UL us

材质(Material):	
□ 塑胶(Insulator):	PA66,UL94 V-0
□ 夹片(Contact clamp):	PhBz,Nickel plated
□ 压线框(Cage clamp):	Brass,Nickel plated
□ 螺丝(Screw):	M2,Steel,Zinc plated
电气性能(Electrical):	UL
□ 额定电压(Voltage rating):	300V
□ 额定电流(Current rating):	10A
□ 耐电压(Withstanding Voltage):	1.6KV
机械性能(Mechanical):	
□ 单芯线(Solid wire):	26-16 AWG
□ 多芯线(Stranded wire):	26-16 AWG
□ 扭力(Torque):	2.5Lb-in / 0.3Nm
□ 剥线长度(Wire strip length):	6-7mm

极数(Poles)	型号(Type)
02	PLA350A-02(PLA381A-02)
03	PLA350A-03(PLA381A-03)
...	...
24	PLA350A-24(PLA381A-24)

PLA350B(PLA381B)
Solid Poles 2P~24P

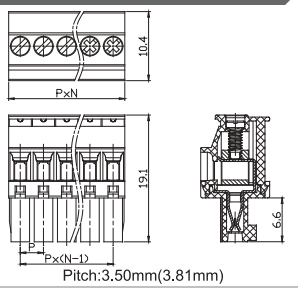

Pitch:3.50mm(3.81mm)

安规认证(Safety Approval): c UL us

材质(Material):	
□ 塑胶(Insulator):	PA66,UL94 V-0
□ 夹片(Contact clamp):	PhBz,Nickel plated
□ 压线框(Cage clamp):	Brass,Nickel plated
□ 螺丝(Screw):	M2,Steel,Zinc plated
电气性能(Electrical):	UL
□ 额定电压(Voltage rating):	300V
□ 额定电流(Current rating):	10A
□ 耐电压(Withstanding Voltage):	1.6KV
机械性能(Mechanical):	
□ 单芯线(Solid wire):	26-16 AWG
□ 多芯线(Stranded wire):	26-16 AWG
□ 扭力(Torque):	2.5Lb-in / 0.3Nm
□ 剥线长度(Wire strip length):	6-7mm

极数(Poles)	型号(Type)
02	PLA350B-02(PLA381B-02)
03	PLA350B-03(PLA381B-03)
...	...
24	PLA350B-24(PLA381B-24)

PLB350A(PLB381A)
Solid Poles 2P~24P

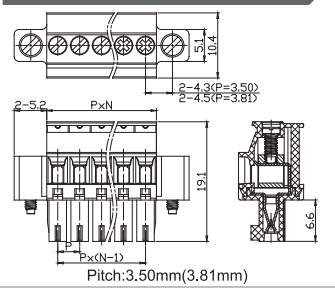

Pitch:3.50mm(3.81mm)

安规认证(Safety Approval): c UL us

材质(Material):	
□ 塑胶(Insulator):	PA66,UL94 V-0
□ 夹片(Contact clamp):	PhBz,Nickel plated
□ 压线框(Cage clamp):	Brass,Nickel plated
□ 螺丝(Screw):	M2,Steel,Zinc plated
电气性能(Electrical):	UL
□ 额定电压(Voltage rating):	300V
□ 额定电流(Current rating):	10A
□ 耐电压(Withstanding Voltage):	1.6KV
机械性能(Mechanical):	
□ 单芯线(Solid wire):	26-16 AWG
□ 多芯线(Stranded wire):	26-16 AWG
□ 扭力(Torque):	2.5Lb-in / 0.3Nm
□ 剥线长度(Wire strip length):	6-7mm

极数(Poles)	型号(Type)
02	PLB350A-02(PLB381A-02)
03	PLB350A-03(PLB381A-03)
...	...
24	PLB350A-24(PLB381A-24)

PLB350B(PLB381B)
Solid Poles 2P~24P

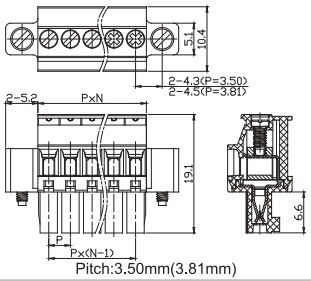

Pitch:3.50mm(3.81mm)

安规认证(Safety Approval): c UL us

材质(Material):
- □ 塑胶(Insulator): PA66,UL94 V-0
- □ 夹片(Contact clamp): PhBz,Nickel plated
- □ 压线框(Cage clamp): Brass,Nickel plated
- □ 螺丝(Screw): M2,Steel,Zinc plated

电气性能(Electrical): UL
- □ 额定电压(Voltage rating): 300V
- □ 额定电流(Current rating): 10A
- □ 耐电压(Withstanding Voltage): 1.6KV

机械性能(Mechanical):
- □ 单芯线(Solid wire): 26-16 AWG
- □ 多芯线(Stranded wire): 26-16 AWG
- □ 扭力(Torque): 2.5Lb-in / 0.3Nm
- □ 剥线长度(Wire strip length): 6-7mm

极数(Poles)	型号(Type)
02	PLB350B-02(PLB381B-02)
03	PLB350B-03(PLB381B-03)
...	...
24	PLB350B-24(PLB381B-24)

PMA350(PMA381)
Solid Poles 2P~24P

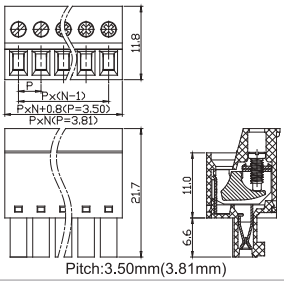

Pitch:3.50mm(3.81mm)

安规认证(Safety Approval): c UL us

材质(Material):
- □ 塑胶(Insulator): PA66,UL94 V-0
- □ 夹片(Contact clamp): PhBz,Nickel plated
- □ 压线块(Wire clamp): Steel,Zinc plated
- □ 螺丝(Screw): M2,Steel,Zinc plated

电气性能(Electrical): UL
- □ 额定电压(Voltage rating): 300V
- □ 额定电流(Current rating): 10A
- □ 耐电压(Withstanding Voltage): 1.6KV

机械性能(Mechanical):
- □ 单芯线(Solid wire): 28-16 AWG
- □ 多芯线(Stranded wire): 28-16 AWG
- □ 扭力(Torque): 1.7Lb-in / 0.2Nm
- □ 剥线长度(Wire strip length): 6-7mm

极数(Poles)	型号(Type)
02	PMA350-02(PMA381-02)
03	PMA350-03(PMA381-03)
...	...
24	PMA350-24(PMA381-24)

PMB350(PMB381)
Solid Poles 2P~24P

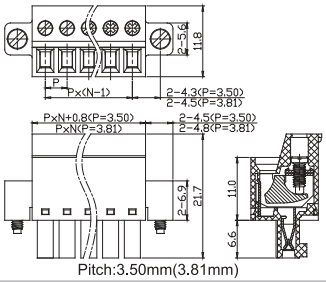

Pitch:3.50mm(3.81mm)

安规认证(Safety Approval): c UL us

材质(Material):
- □ 塑胶(Insulator): PA66,UL94 V-0
- □ 夹片(Contact clamp): PhBz,Nickel plated
- □ 压线块(Wire clamp): Steel,Zinc plated
- □ 螺丝(Screw): M2,Steel,Zinc plated

电气性能(Electrical): UL
- □ 额定电压(Voltage rating): 300V
- □ 额定电流(Current rating): 10A
- □ 耐电压(Withstanding Voltage): 1.6KV

机械性能(Mechanical):
- □ 单芯线(Solid wire): 28-16 AWG
- □ 多芯线(Stranded wire): 28-16 AWG
- □ 扭力(Torque): 1.7Lb-in / 0.2Nm
- □ 剥线长度(Wire strip length): 6-7mm

极数(Poles)	型号(Type)
02	PMB350-02(PMB381-02)
03	PMB350-03(PMB381-03)
...	...
24	PMB350-24(PMB381-24)

PNB350V(PNB381V)
Solid Poles 2P~24P

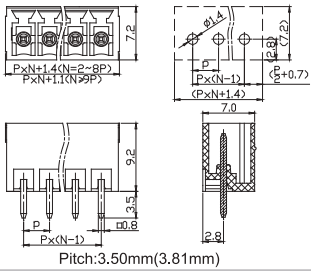

Pitch:3.50mm(3.81mm)

安规认证(Safety Approval): c UL us

材质(Material):
- □ 塑胶(Insulator): PA66,UL94 V-0
- □ 焊针(Sodler pin): Brass,Tin plated
- □ 压线框(Cage clamp): -
- □ 耳朵螺母(Flange Nut): -

电气性能(Electrical): UL
- □ 额定电压(Voltage rating): 300V
- □ 额定电流(Current rating): 10A
- □ 耐电压(Withstanding Voltage): 1.6KV

机械性能(Mechanical):
- □ 单芯线(Solid wire): -
- □ 多芯线(Stranded wire): -
- □ 扭力(Torque): -
- □ 剥线长度(Wire strip length): -

极数(Poles)	型号(Type)
02	PNB350V-02(PNB381V-02)
03	PNB350V-03(PNB381V-03)
...	...
24	PNB350V-24(PNB381V-24)

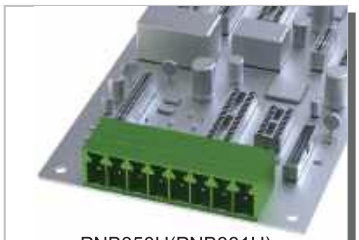

PNB350H(PNB381H)
Solid Poles 2P~24P

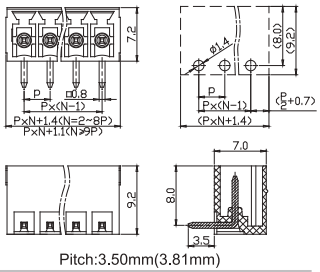

Pitch:3.50mm(3.81mm)

安规认证(Safety Approval): c UL us

材质(Material):
- □ 塑胶(Insulator): PA66,UL94 V-0
- □ 焊针(Sodler pin): Brass,Tin plated
- □ 压线框(Cage clamp): -
- □ 耳朵螺母(Flange Nut): -

电气性能(Electrical): UL
- □ 额定电压(Voltage rating): 300V
- □ 额定电流(Current rating): 10A
- □ 耐电压(Withstanding Voltage): 1.6KV

机械性能(Mechanical):
- □ 单芯线(Solid wire): -
- □ 多芯线(Stranded wire): -
- □ 扭力(Torque): -
- □ 剥线长度(Wire strip length): -

极数(Poles)	型号(Type)
02	PNB350H-02(PNB381H-02)
03	PNB350H-03(PNB381H-03)
...	...
24	PNB350H-24(PNB381H-24)

PNC350V(PNC381V)
Solid Poles 2P~24P

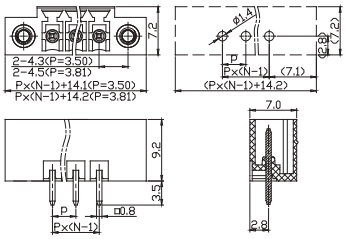

Pitch:3.50mm(3.81mm)

安规认证(Safety Approval): c UL us

材质(Material):
- □ 塑胶(Insulator): PA66,UL94 V-0
- □ 焊针(Sodler pin): Brass,Tin plated
- □ 压线框(Cage clamp): -
- □ 耳朵螺母(Flange Nut): M2.5,Brass,Gold plated

电气性能(Electrical): UL
- □ 额定电压(Voltage rating): 300V
- □ 额定电流(Current rating): 10A
- □ 耐电压(Withstanding Voltage): 1.6KV

机械性能(Mechanical):
- □ 单芯线(Solid wire): -
- □ 多芯线(Stranded wire): -
- □ 扭力(Torque): -
- □ 剥线长度(Wire strip length): -

极数(Poles)	型号(Type)
02	PNC350V-02(PNC381V-02)
03	PNC350V-03(PNC381V-03)
...	...
24	PNC350V-24(PNC381V-24)

PNC350H(PNC381H)
Solid Poles 2P~24P

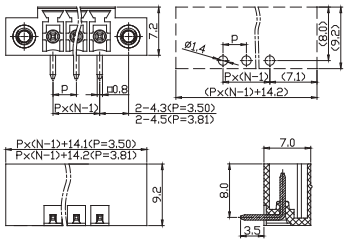

Pitch:3.50mm(3.81mm)

安规认证(Safety Approval): c UL us

材质(Material):
- □ 塑胶(Insulator): PA66,UL94 V-0
- □ 焊针(Sodler pin): Brass,Tin plated
- □ 压线框(Cage clamp): -
- □ 耳朵螺母(Flange Nut): M2.5,Brass,Gold plated

电气性能(Electrical): UL
- □ 额定电压(Voltage rating): 300V
- □ 额定电流(Current rating): 10A
- □ 耐电压(Withstanding Voltage): 1.6KV

机械性能(Mechanical):
- □ 单芯线(Solid wire): -
- □ 多芯线(Stranded wire): -
- □ 扭力(Torque): -
- □ 剥线长度(Wire strip length): -

极数(Poles)	型号(Type)
02	PNC350H-02(PNC381H-02)
03	PNC350H-03(PNC381H-03)
...	...
24	PNC350H-24(PNC381H-24)

PNB350V-HT(PNB381V-HT)
Solid Poles 2P~24P

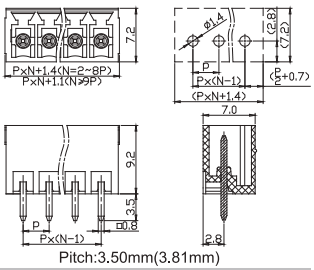

Pitch:3.50mm(3.81mm)

安规认证(Safety Approval): c UL us

材质(Material):
- □ 塑胶(Insulator): High temperature,UL94 V-0
- □ 焊针(Sodler pin): Brass,Tin plated
- □ 压线框(Cage clamp): -
- □ 耳朵螺母(Flange Nut): -

电气性能(Electrical): UL
- □ 额定电压(Voltage rating): 300V
- □ 额定电流(Current rating): 10A
- □ 耐电压(Withstanding Voltage): 1.6KV

机械性能(Mechanical):
- □ 单芯线(Solid wire): -
- □ 多芯线(Stranded wire): -
- □ 扭力(Torque): -
- □ 剥线长度(Wire strip length): -

极数(Poles)	型号(Type)
02	PNB350V-HT-02(PNB381V-HT-02)
03	PNB350V-HT-03(PNB381V-HT-03)
...	...
24	PNB350V-HT-24(PNB381V-HT-24)

PNB350H-HT(PNB381H-HT)
Solid Poles 2P~24P

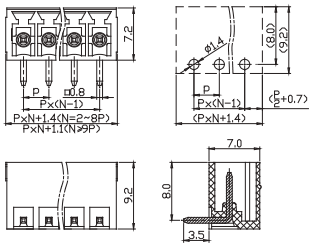

Pitch:3.50mm(3.81mm)

安规认证(Safety Approval): c UL us

材质(Material):	
□ 塑胶(Insulator):	High temperature,UL94 V-0
□ 焊针(Sodler pin):	Brass,Tin plated
□ 压线框(Cage clamp):	-
□ 耳朵螺母(Flange Nut):	-
电气性能(Electrical):	UL
□ 额定电压(Voltage rating):	300V
□ 额定电流(Current rating):	10A
□ 耐电压(Withstanding Voltage):	1.6KV
机械性能(Mechanical):	
□ 单芯线(Solid wire):	-
□ 多芯线(Stranded wire):	-
□ 扭力(Torque):	-
□ 剥线长度(Wire strip length):	-

极数(Poles)	型号(Type)
02	PNB350H-HT-02(PNB381H-HT-02)
03	PNB350H-HT-03(PNB381H-HT-03)
...	...
24	PNB350H-HT-24(PNB381H-HT-24)

PNC350V-HT(PNC381V-HT)
Solid Poles 2P~24P

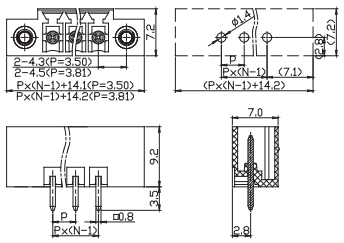

Pitch:3.50mm(3.81mm)

安规认证(Safety Approval): c UL us

材质(Material):	
□ 塑胶(Insulator):	High temperature,UL94 V-0
□ 焊针(Sodler pin):	Brass,Tin plated
□ 压线框(Cage clamp):	-
□ 耳朵螺母(Flange Nut):	M2.5,Brass,Gold plated
电气性能(Electrical):	UL
□ 额定电压(Voltage rating):	300V
□ 额定电流(Current rating):	10A
□ 耐电压(Withstanding Voltage):	1.6KV
机械性能(Mechanical):	
□ 单芯线(Solid wire):	-
□ 多芯线(Stranded wire):	-
□ 扭力(Torque):	-
□ 剥线长度(Wire strip length):	-

极数(Poles)	型号(Type)
02	PNC350V-HT-02(PNC381V-HT-02)
03	PNC350V-HT-03(PNC381V-HT-03)
...	...
24	PNC350V-HT-24(PNC381V-HT-24)

PNC350H-HT(PNC381H-HT)
Solid Poles 2P~24P

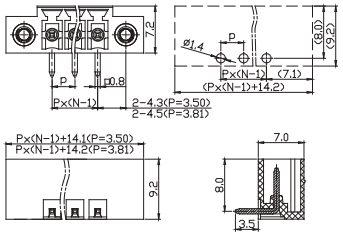

Pitch:3.50mm(3.81mm)

安规认证(Safety Approval): c UL us

材质(Material):	
□ 塑胶(Insulator):	High temperature,UL94 V-0
□ 焊针(Sodler pin):	Brass,Tin plated
□ 压线框(Cage clamp):	-
□ 耳朵螺母(Flange Nut):	M2.5,Brass,Gold plated
电气性能(Electrical):	UL
□ 额定电压(Voltage rating):	300V
□ 额定电流(Current rating):	10A
□ 耐电压(Withstanding Voltage):	1.6KV
机械性能(Mechanical):	
□ 单芯线(Solid wire):	-
□ 多芯线(Stranded wire):	-
□ 扭力(Torque):	-
□ 剥线长度(Wire strip length):	-

极数(Poles)	型号(Type)
02	PNC350H-HT-02(PNC381H-HT-02)
03	PNC350H-HT-03(PNC381H-HT-03)
...	...
24	PNC350H-HT-24(PNC381H-HT-24)

PPA350V(PPA381V)
Solid Poles 2x2P~2x24P

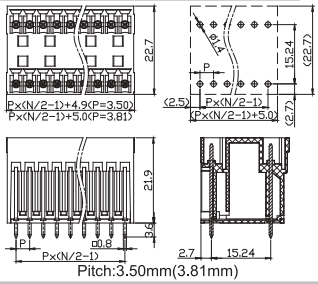

Pitch:3.50mm(3.81mm)

安规认证(Safety Approval): c UL us

材质(Material):	
□ 塑胶(Insulator):	PA66,UL94 V-0
□ 焊针(Sodler pin):	Brass,Tin plated
□ 压线框(Cage clamp):	-
□ 耳朵螺母(Flange Nut):	-
电气性能(Electrical):	UL
□ 额定电压(Voltage rating):	300V
□ 额定电流(Current rating):	10A
□ 耐电压(Withstanding Voltage):	1.6KV
机械性能(Mechanical):	
□ 单芯线(Solid wire):	-
□ 多芯线(Stranded wire):	-
□ 扭力(Torque):	-
□ 剥线长度(Wire strip length):	-

极数(Poles)	型号(Type)
2X2	PPA350V-04(PPA381V-04)
2X3	PPA350V-06(PPA381V-06)
...	...
2X24	PPA350V-48(PPA381V-48)

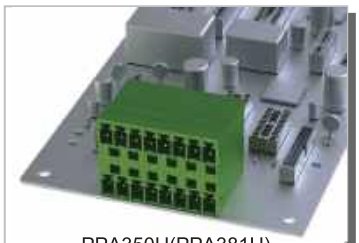

PPA350H(PPA381H)
Solid Poles 2x2P~2x24P

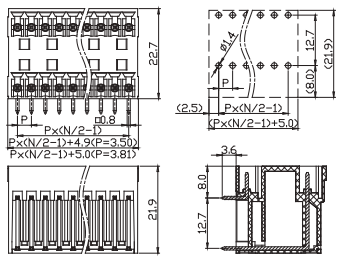

Pitch:3.50mm(3.81mm)

安规认证(Safety Approval): c UL us

材质(Material):	
□ 塑胶(Insulator):	PA66,UL94 V-0
□ 焊针(Sodler pin):	Brass,Tin plated
□ 压线框(Cage clamp):	-
□ 耳朵螺母(Flange Nut):	-
电气性能(Electrical):	UL
□ 额定电压(Voltage rating):	300V
□ 额定电流(Current rating):	10A
□ 耐电压(Withstanding Voltage):	1.6KV
机械性能(Mechanical):	
□ 单芯线(Solid wire):	-
□ 多芯线(Stranded wire):	-
□ 扭力(Torque):	-
□ 剥线长度(Wire strip length):	-

极数(Poles)	型号(Type)
2X2	PPA350H-04(PPA381H-04)
2X3	PPA350H-06(PPA381H-06)
...	...
2X24	PPA350H-48(PPA381H-48)

PPB350V(PPB381V)
Solid Poles 2x2P~2x24P

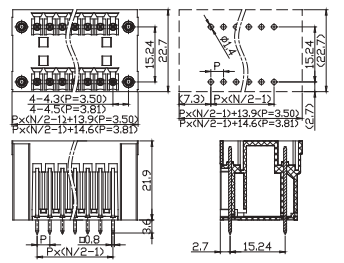

Pitch:3.50mm(3.81mm)

安规认证(Safety Approval): c UL us

材质(Material):	
□ 塑胶(Insulator):	PA66,UL94 V-0
□ 焊针(Sodler pin):	Brass,Tin plated
□ 压线框(Cage clamp):	-
□ 耳朵螺母(Flange Nut):	M2.5,Brass,Gold plated
电气性能(Electrical):	UL
□ 额定电压(Voltage rating):	300V
□ 额定电流(Current rating):	10A
□ 耐电压(Withstanding Voltage):	1.6KV
机械性能(Mechanical):	
□ 单芯线(Solid wire):	-
□ 多芯线(Stranded wire):	-
□ 扭力(Torque):	-
□ 剥线长度(Wire strip length):	-

极数(Poles)	型号(Type)
2X2	PPB350V-04(PPB381V-04)
2X3	PPB350V-06(PPB381V-06)
...	...
2X24	PPB350V-48(PPB381V-48)

PPB350H(PPB381H)
Solid Poles 2x2P~2x24P

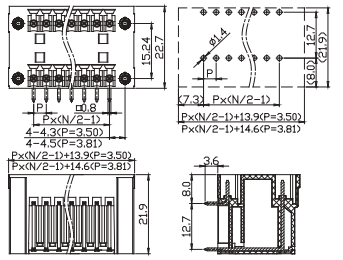

Pitch:3.50mm(3.81mm)

安规认证(Safety Approval): c UL us

材质(Material):	
□ 塑胶(Insulator):	PA66,UL94 V-0
□ 焊针(Sodler pin):	Brass,Tin plated
□ 压线框(Cage clamp):	-
□ 耳朵螺母(Flange Nut):	M2.5,Brass,Gold plated
电气性能(Electrical):	UL
□ 额定电压(Voltage rating):	300V
□ 额定电流(Current rating):	10A
□ 耐电压(Withstanding Voltage):	1.6KV
机械性能(Mechanical):	
□ 单芯线(Solid wire):	-
□ 多芯线(Stranded wire):	-
□ 扭力(Torque):	-
□ 剥线长度(Wire strip length):	-

极数(Poles)	型号(Type)
2x2	PPB350H-04(PPB381H-04)
2x3	PPB350H-06(PPB381H-06)
...	...
2x24	PPB350H-48(PPB381H-48)

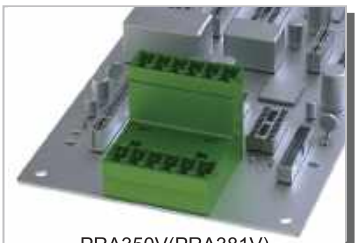

PRA350V(PRA381V)
Solid Poles 2x2P~2x24P

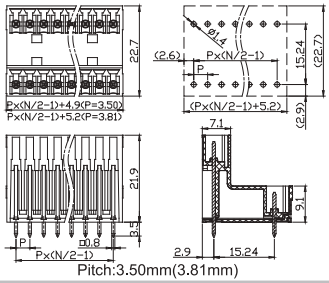

Pitch:3.50mm(3.81mm)

安规认证(Safety Approval): c UL us

材质(Material):	
□ 塑胶(Insulator):	PA66,UL94 V-0
□ 焊针(Sodler pin):	Brass,Tin plated
□ 压线框(Cage clamp):	-
□ 耳朵螺母(Flange Nut):	-
电气性能(Electrical):	UL
□ 额定电压(Voltage rating):	300V
□ 额定电流(Current rating):	10A
□ 耐电压(Withstanding Voltage):	1.6KV
机械性能(Mechanical):	
□ 单芯线(Solid wire):	-
□ 多芯线(Stranded wire):	-
□ 扭力(Torque):	-
□ 剥线长度(Wire strip length):	-

极数(Poles)	型号(Type)
2X2	PRA350V-04(PRA381V-04)
2X3	PRA350V-06(PRA381V-06)
...	...
2X24	PRA350V-48(PRA381V-48)

PRA350H(PRA381H)
Solid Poles 2x2P~2x24P

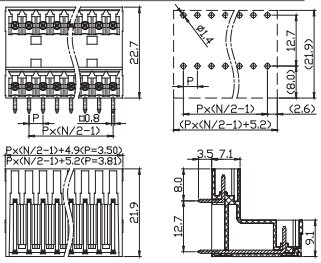

Pitch:3.50mm(3.81mm)

安规认证(Safety Approval):

材质(Material):	
□ 塑胶(Insulator):	PA66,UL94 V-0
□ 焊针(Sodler pin):	Brass,Tin plated
□ 压线框(Cage clamp):	-
□ 耳朵螺母(Flange Nut):	-
电气性能(Electrical):	UL
□ 额定电压(Voltage rating):	300V
□ 额定电流(Current rating):	10A
□ 耐电压(Withstanding Voltage):	1.6KV
机械性能(Mechanical):	
□ 单芯线(Solid wire):	-
□ 多芯线(Stranded wire):	-
□ 扭力(Torque):	-
□ 剥线长度(Wire strip length):	-

极数(Poles)	型号(Type)
2x2	PRA350H-04(PRA381H-04)
2x3	PRA350H-04(PRA381H-06)
...	...
2x24	PRA350H-48(PRA381H-48)

PRB350V(PRB381V)
Solid Poles 2x2P~2x24P

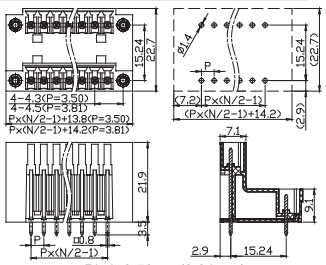

Pitch:3.50mm(3.81mm)

安规认证(Safety Approval):

材质(Material):	
□ 塑胶(Insulator):	PA6T,UL94 V-0
□ 焊针(Solder pin):	Brass,Tin plated
□ 压线框(Cage clamp):	-
□ 耳朵螺母(Flange Nut):	M2.5,Brass,Gold plated
电气性能(Electrical):	UL
□ 额定电压(Voltage rating):	300V
□ 额定电流(Current rating):	10A
□ 耐电压(Withstanding Voltage):	1.6KV
机械性能(Mechanical):	
□ 单芯线(Solid wire):	-
□ 多芯线(Stranded wire):	-
□ 扭力(Torque):	-
□ 剥线长度(Wire strip length):	-

极数(Poles)	型号(Type)
2x2	PRB350V-04(PRB381V-04)
2x3	PRB350V-06(PRB381V-06)
...	...
2x24	PRB350V-48(PRB381V-48)

PRB350H(PRB381H)
Solid Poles 2x2P~2x24P

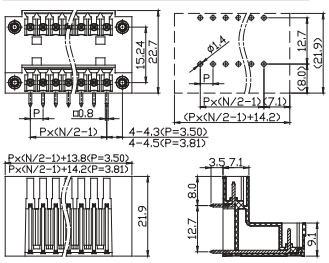

Pitch:3.50mm(3.81mm)

安规认证(Safety Approval):

材质(Material):	
□ 塑胶(Insulator):	PA6T,UL94 V-0
□ 焊针(Sodler pin):	Brass,Tin plated
□ 压线框(Cage clamp):	-
□ 耳朵螺母(Flange Nut):	M2.5,Brass,Gold plated
电气性能(Electrical):	UL
□ 额定电压(Voltage rating):	300V
□ 额定电流(Current rating):	10A
□ 耐电压(Withstanding Voltage):	1.6KV
机械性能(Mechanical):	
□ 单芯线(Solid wire):	-
□ 多芯线(Stranded wire):	-
□ 扭力(Torque):	-
□ 剥线长度(Wire strip length):	-

极数(Poles)	型号(Type)
2x2	PRB350H-04(PRB381H-04)
2x3	PRB350H-06(PRB381H-06)
...	...
2x24	PRB350H-48(PRB381H-48)

PIA381
Solid Poles 2P~24P

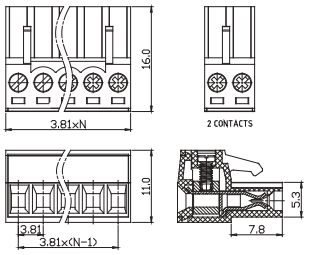

Pitch:3.81mm

安规认证(Safety Approval):

材质(Material):	
□ 塑胶(Insulator):	PA66,UL94 V-0
□ 夹片(Contact clamp):	PhBz,Nickel plated
□ 压线框(Cage clamp):	Brass,Nickel plated
□ 螺丝(Screw):	M2,Steel,Zinc plated
电气性能(Electrical):	UL
□ 额定电压(Voltage rating):	300V
□ 额定电流(Current rating):	10A
□ 耐电压(Withstanding Voltage):	1.6KV
机械性能(Mechanical):	
□ 单芯线(Solid wire):	28-16 AWG
□ 多芯线(Stranded wire):	28-16 AWG
□ 扭力(Torque):	1.7Lb-in / 0.2Nm
□ 剥线长度(Wire strip length):	6-7mm

极数(Poles)	型号(Type)
02	PIA381-02
03	PIA381-03
...	...
24	PIA381-24

PIB381
Solid Poles 2P~24P

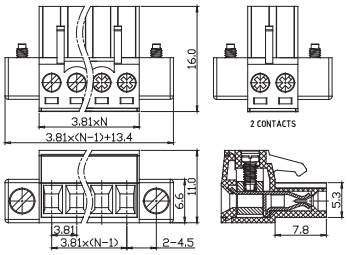

Pitch:3.81mm

安规认证(Safety Approval):

材质(Material):	
□ 塑胶(Insulator):	PA66,UL94 V-0
□ 夹片(Contact clamp):	PhBz,Nickel plated
□ 压线框(Cage clamp):	Brass,Nickel plated
□ 螺丝(Screw):	M2,Steel,Zinc plated
电气性能(Electrical):	UL
□ 额定电压(Voltage rating):	300V
□ 额定电流(Current rating):	10A
□ 耐电压(Withstanding Voltage):	1.6KV
机械性能(Mechanical):	
□ 单芯线(Solid wire):	28-16 AWG
□ 多芯线(Stranded wire):	28-16 AWG
□ 扭力(Torque):	1.7Lb-in / 0.2Nm
□ 剥线长度(Wire strip length):	6-7mm

极数(Poles)	型号(Type)
02	PIB381-02
03	PIB381-03
...	...
24	PIB381-24

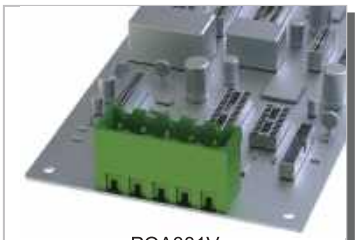

POA381V
Solid Poles 2P~24P

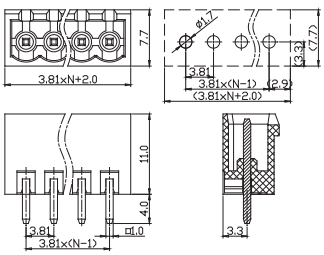

Pitch:3.81mm

安规认证(Safety Approval):

材质(Material):	
□ 塑胶(Insulator):	PA66,UL94 V-0
□ 焊针(Sodler pin):	Brass,Tin plated
□ 压线框(Cage clamp):	-
□ 耳朵螺母(Flange Nut):	-
电气性能(Electrical):	UL
□ 额定电压(Voltage rating):	300V
□ 额定电流(Current rating):	10A
□ 耐电压(Withstanding Voltage):	1.6KV
机械性能(Mechanical):	
□ 单芯线(Solid wire):	-
□ 多芯线(Stranded wire):	-
□ 扭力(Torque):	-
□ 剥线长度(Wire strip length):	-

极数(Poles)	型号(Type)
02	POA381V-02
03	POA381V-03
...	...
24	POA381V-24

POA381H
Solid Poles 2P~24P

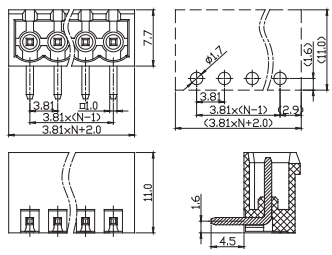

Pitch:3.81mm

安规认证(Safety Approval):

材质(Material):	
□ 塑胶(Insulator):	PA66,UL94 V-0
□ 焊针(Sodler pin):	Brass,Tin plated
□ 压线框(Cage clamp):	-
□ 耳朵螺母(Flange Nut):	-
电气性能(Electrical):	UL
□ 额定电压(Voltage rating):	300V
□ 额定电流(Current rating):	10A
□ 耐电压(Withstanding Voltage):	1.6KV
机械性能(Mechanical):	
□ 单芯线(Solid wire):	-
□ 多芯线(Stranded wire):	-
□ 扭力(Torque):	-
□ 剥线长度(Wire strip length):	-

极数(Poles)	型号(Type)
02	POA381H-02
03	POA381H-03
...	...
24	POA381H-24

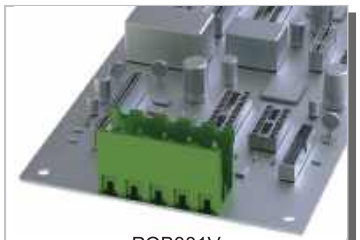

POB381V
Solid Poles 2P~24P

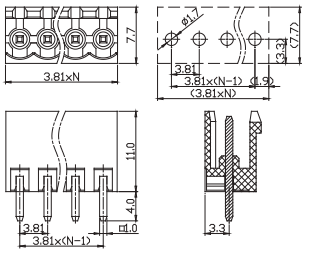

Pitch:3.81mm

安规认证(Safety Approval):

材质(Material):	
□ 塑胶(Insulator):	PA66,UL94 V-0
□ 焊针(Sodler pin):	Brass,Tin plated
□ 压线框(Cage clamp):	-
□ 耳朵螺母(Flange Nut):	-
电气性能(Electrical):	UL
□ 额定电压(Voltage rating):	300V
□ 额定电流(Current rating):	10A
□ 耐电压(Withstanding Voltage):	1.6KV
机械性能(Mechanical):	
□ 单芯线(Solid wire):	-
□ 多芯线(Stranded wire):	-
□ 扭力(Torque):	-
□ 剥线长度(Wire strip length):	-

极数(Poles)	型号(Type)
02	POB381V-02
03	POB381V-03
...	...
24	POB381V-24

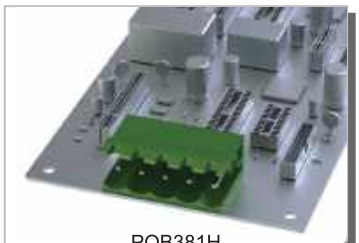

POB381H
Solid Poles 2P~24P

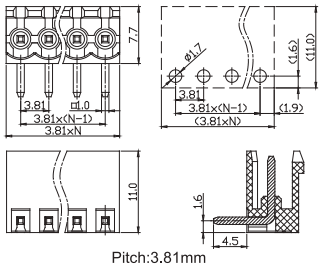

Pitch:3.81mm

安规认证(Safety Approval): c UL us

材质(Material):	
□ 塑胶(Insulator):	PA66,UL94 V-0
□ 焊针(Sodler pin):	Brass,Tin plated
□ 压线框(Cage clamp):	–
□ 耳朵螺母(Flange Nut):	–
电气性能(Electrical):	UL
□ 额定电压(Voltage rating):	300V
□ 额定电流(Current rating):	10A
□ 耐电压(Withstanding Voltage):	1.6KV
机械性能(Mechanical):	
□ 单芯线(Solid wire):	–
□ 多芯线(Stranded wire):	–
□ 扭力(Torque):	–
□ 剥线长度(Wire strip length):	–

极数(Poles)	型号(Type)
02	POB381H-02
03	POB381H-03
...	...
24	POB381H-24

POC381V
Solid Poles 2P~24P

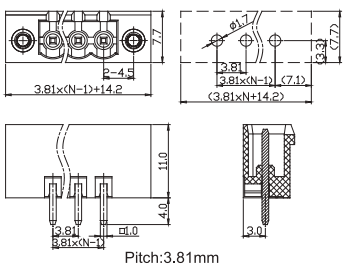

Pitch:3.81mm

安规认证(Safety Approval): c UL us

材质(Material):	
□ 塑胶(Insulator):	PA66,UL94 V-0
□ 焊针(Sodler pin):	Brass,Tin plated
□ 压线框(Cage clamp):	–
□ 耳朵螺母(Flange Nut):	–
电气性能(Electrical):	UL
□ 额定电压(Voltage rating):	300V
□ 额定电流(Current rating):	10A
□ 耐电压(Withstanding Voltage):	1.6KV
机械性能(Mechanical):	
□ 单芯线(Solid wire):	–
□ 多芯线(Stranded wire):	–
□ 扭力(Torque):	–
□ 剥线长度(Wire strip length):	–

极数(Poles)	型号(Type)
02	POC381V-02
03	POC381V-03
...	...
24	POC381V-24

POC381H
Solid Poles 2P~24P

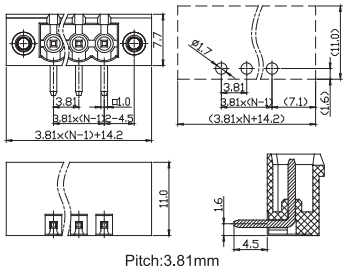

Pitch:3.81mm

安规认证(Safety Approval): c UL us

材质(Material):	
□ 塑胶(Insulator):	PA66,UL94 V-0
□ 焊针(Sodler pin):	Brass,Tin plated
□ 压线框(Cage clamp):	–
□ 耳朵螺母(Flange Nut):	M2.5,Brass,Gold plated
电气性能(Electrical):	UL
□ 额定电压(Voltage rating):	300V
□ 额定电流(Current rating):	10A
□ 耐电压(Withstanding Voltage):	1.6KV
机械性能(Mechanical):	
□ 单芯线(Solid wire):	–
□ 多芯线(Stranded wire):	–
□ 扭力(Torque):	–
□ 剥线长度(Wire strip length):	–

极数(Poles)	型号(Type)
02	POC381H-02
03	POC381H-03
...	...
24	POC381H-24

PXA381
Solid Poles 2P~24P

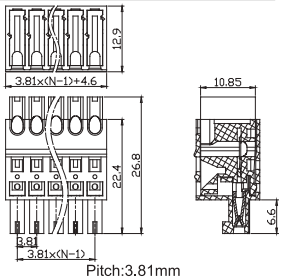

Pitch:3.81mm

安规认证(Safety Approval): c UL us

材质(Material):	
□ 塑胶(Insulator):	PA66,UL94 V-0
□ 夹片(Contact clamp):	PhBz,Nickel plated
□ 弹片(Wire guard):	Stainless steel
□ 耳朵螺丝(Flange screw):	M2.5,Zinc plated
电气性能(Electrical):	UL
□ 额定电压(Voltage rating):	300V
□ 额定电流(Current rating):	10A
□ 耐电压(Withstanding Voltage):	1.6KV
机械性能(Mechanical):	
□ 单芯线(Solid wire):	22-18 AWG
□ 多芯线(Stranded wire):	22-18 AWG
□ 扭力(Torque):	–
□ 剥线长度(Wire strip length):	–

极数(Poles)	型号(Type)
02	PXA381-02
03	PXA381-03
...	...
24	PXA381-24

PXB381
Solid Poles 2P~24P

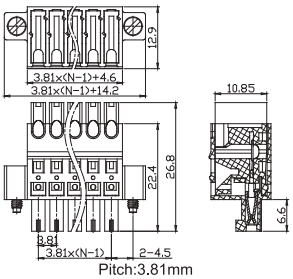

Pitch:3.81mm

安规认证(Safety Approval): c UL us

材质(Material):	
□ 塑胶(Insulator):	PA66,UL94 V-0
□ 夹片(Contact clamp):	PhBz,Nickel plated
□ 弹片(Wire guard):	Stainless steel
□ 耳朵螺丝(Flange screw):	M2.5,Zinc plated
电气性能(Electrical):	UL
□ 额定电压(Voltage rating):	300V
□ 额定电流(Current rating):	10A
□ 耐电压(Withstanding Voltage):	1.6KV
机械性能(Mechanical):	
□ 单芯线(Solid wire):	22-18 AWG
□ 多芯线(Stranded wire):	22-18 AWG
□ 扭力(Torque):	–
□ 剥线长度(Wire strip length):	–

极数(Poles)	型号(Type)
02	PXB381-02
03	PXB381-03
...	...
24	PXB381-24

PZA381
Solid Poles 2P~24P

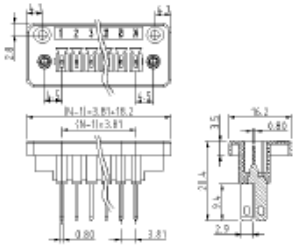

Pitch:3.81mm

安规认证(Safety Approval): c UL us

材质(Material):	
□ 塑胶(Insulator):	PA66,UL94 V-0
□ 焊针(Sodler pin):	Brass,Tin plated
□ 压线框(Cage clamp):	–
□ 耳朵螺母(Flange Nut):	–
电气性能(Electrical):	UL
□ 额定电压(Voltage rating):	300V
□ 额定电流(Current rating):	10A
□ 耐电压(Withstanding Voltage):	1.6KV
机械性能(Mechanical):	
□ 单芯线(Solid wire):	–
□ 多芯线(Stranded wire):	–
□ 扭力(Torque):	–
□ 剥线长度(Wire strip length):	–

极数(Poles)	型号(Type)
02	PZA381 -02
03	PZA381 -03
...	...
24	PZA381 -24

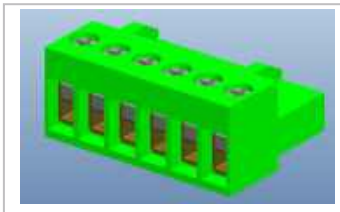

PJG3.96
Solid Poles 2P-16P

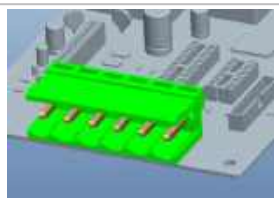

PNJ3.96H
Solid Poles 2P-16P

Pitch 3.50/3.81mm Pitch 3.96mm

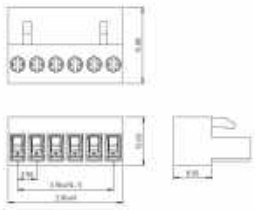

Pitch 3.96mm

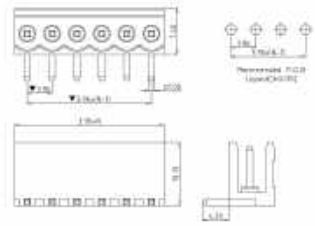

Pitch 3.96mm

Pitch 3.96mm Pitch 5.00/5.08mm

安规认证(Safety Approval):	c UL us
材质(Material):	
□ 塑胶(Insulator):	PA66,UL94 V-0
□ 焊针(Sodler pin):	Brass,Tin plated
□ 压线框(Cage clamp):	-
□ 耳朵螺母(Flange Nut):	-
电气性能(Electrical):	UL
□ 额定电压(Voltage rating):	300V
□ 额定电流(Current rating):	8 A
□ 耐电压(Withstanding Voltage):	1.6KV
机械性能(Mechanical):	
□ 单芯线(Solid wire):	-
□ 多芯线(Stranded wire):	-
□ 扭力(Torque):	-
□ 剥线长度(Wire strip length):	-

极数(Poles)	型号(Type)
02	PNJ3.96H -02
03	-03
...	...
16	-16

安规认证(Safety Approval):	c UL us
材质(Material):	
□ 塑胶(Insulator):	PA66,UL94 V-0
□ 焊针(Sodler pin):	Brass,Tin plated
□ 压线框(Cage clamp):	-
□ 耳朵螺母(Flange Nut):	
电气性能(Electrical):	UL
□ 额定电压(Voltage rating):	300V
□ 额定电流(Current rating):	8 A
□ 耐电压(Withstanding Voltage):	2.0KV
机械性能(Mechanical):	
□ 单芯线(Solid wire):	-
□ 多芯线(Stranded wire):	-
□ 扭力(Torque):	-
□ 剥线长度(Wire strip length):	-

极数(Poles)	型号(Type)
02	PNJ3.96H-02
03	PNJ3.96H-03
...	...
16	PNJ3.96H-16

PZC508
Solid Poles 2P-24P

PZC508 (Second type)
Solid Poles 2P-24P

PTA500(PTA508)
Solid Poles 2P~24P

PTB500(PTB508)
Solid Poles 2P~24P

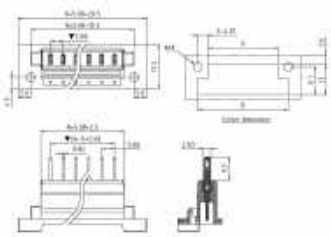

Pitch:5.08mm

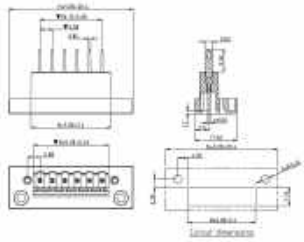

Pitch:5.08mm

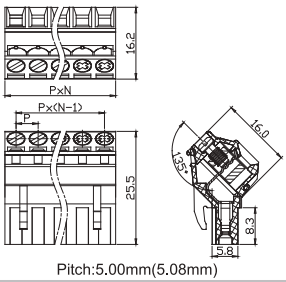

Pitch:5.00mm(5.08mm)

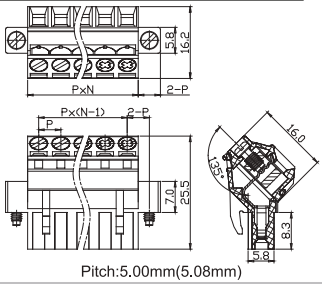

Pitch:5.00mm(5.08mm)

安规认证(Safety Approval):	c UL us
材质(Material):	
□ 塑胶(Insulator):	PA66,UL94 V-0
□ 焊针(Sodler pin):	Brass,Tin plated
□ 压线框(Cage clamp):	-
□ 耳朵螺母(Flange Nut):	-
电气性能(Electrical):	UL
□ 额定电压(Voltage rating):	300V
□ 额定电流(Current rating):	12A
□ 耐电压(Withstanding Voltage):	1.6KV
机械性能(Mechanical):	
□ 单芯线(Solid wire):	-
□ 多芯线(Stranded wire):	-
□ 扭力(Torque):	-
□ 剥线长度(Wire strip length):	-

极数(Poles)	型号(Type)
02	PZC508 -02
03	PZC508 -03
...	...
24	PZC508 -24

安规认证(Safety Approval):	c UL us
材质(Material):	
□ 塑胶(Insulator):	PA66,UL94 V-0
□ 焊针(Sodler pin):	Brass,Tin plated
□ 压线框(Cage clamp):	-
□ 耳朵螺母(Flange Nut):	-
电气性能(Electrical):	UL
□ 额定电压(Voltage rating):	300V
□ 额定电流(Current rating):	12A
□ 耐电压(Withstanding Voltage):	1.6KV
机械性能(Mechanical):	
□ 单芯线(Solid wire):	-
□ 多芯线(Stranded wire):	-
□ 扭力(Torque):	-
□ 剥线长度(Wire strip length):	-

极数(Poles)	型号(Type)
02	PZC508 -02
03	PZC508 -03
...	...
24	PZC508 -24

安规认证(Safety Approval):	c UL us
材质(Material):	
□ 塑胶(Insulator):	PA66,UL94 V-0
□ 夹片(Contact clamp):	PhBz,Nickel plated
□ 压线框(Cage clamp):	Brass,Nickel plated
□ 螺丝(Screw):	M3,Steel,Zinc plated
电气性能(Electrical):	UL
□ 额定电压(Voltage rating):	300V
□ 额定电流(Current rating):	15A
□ 耐电压(Withstanding Voltage):	1.6KV
机械性能(Mechanical):	
□ 单芯线(Solid wire):	22-12 AWG
□ 多芯线(Stranded wire):	22-12 AWG
□ 扭力(Torque):	4Lb-in / 0.4Nm
□ 剥线长度(Wire strip length):	7-8mm

极数(Poles)	型号(Type)
02	PTA500-02(PTA508-02)
03	PTA500-03(PTA508-03)
...	...
24	PTA500-24(PTA508-24)

安规认证(Safety Approval):	c UL us
材质(Material):	
□ 塑胶(Insulator):	PA66,UL94 V-0
□ 夹片(Contact clamp):	PhBz,Nickel plated
□ 压线框(Cage clamp):	Brass,Nickel plated
□ 螺丝(Screw):	M3,Steel,Zinc plated
电气性能(Electrical):	UL
□ 额定电压(Voltage rating):	300V
□ 额定电流(Current rating):	15A
□ 耐电压(Withstanding Voltage):	1.6KV
机械性能(Mechanical):	
□ 单芯线(Solid wire):	22-12 AWG
□ 多芯线(Stranded wire):	22-12 AWG
□ 扭力(Torque):	4Lb-in / 0.4Nm
□ 剥线长度(Wire strip length):	7-8mm

极数(Poles)	型号(Type)
02	PTB500-02(PTB508-02)
03	PTB500-03(PTB508-03)
...	...
24	PTB500-24(PTB508-24)

PUA500
Solid Poles 2P~24P

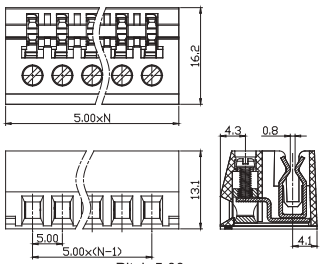

Pitch:5.00mm

安规认证(Safety Approval):	
材质(Material):	
□ 塑胶(Insulator):	PA66,UL94 V-0
□ 夹片(Contact clamp):	PhBz,Ag plated
□ 压线框(Cage clamp):	Brass,Nickel plated
□ 螺丝(Screw):	M2.5,Steel,Zinc plated
电气性能(Electrical):	UL
□ 额定电压(Voltage rating):	250V
□ 额定电流(Current rating):	10A
□ 耐电压(Withstanding Voltage):	1.5KV
机械性能(Mechanical):	
□ 单芯线(Solid wire):	22-14 AWG
□ 多芯线(Stranded wire):	22-14 AWG
□ 扭力(Torque):	3.5Lb-in / 0.4Nm
□ 剥线长度(Wire strip length):	6-7mm

极数(Poles)	型号(Type)
02	PUA500-02
03	PUA500-03
...	...
24	PUA500-24

PUB500
Solid Poles 2P~24P

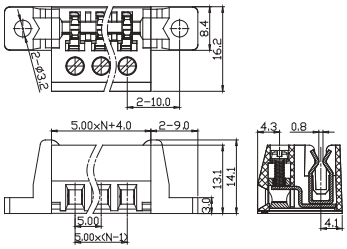

Pitch:5.00mm

安规认证(Safety Approval):	
材质(Material):	
□ 塑胶(Insulator):	PA66,UL94 V-0
□ 夹片(Contact clamp):	PhBz,Ag plated
□ 压线框(Cage clamp):	Brass,Nickel plated
□ 螺丝(Screw):	M2.5,Steel,Zinc plated
电气性能(Electrical):	UL
□ 额定电压(Voltage rating):	250V
□ 额定电流(Current rating):	10A
□ 耐电压(Withstanding Voltage):	1.5KV
机械性能(Mechanical):	
□ 单芯线(Solid wire):	22-14 AWG
□ 多芯线(Stranded wire):	22-14 AWG
□ 扭力(Torque):	3.5Lb-in / 0.4Nm
□ 剥线长度(Wire strip length):	6-7mm

极数(Poles)	型号(Type)
02	PUB500-02
03	PUB500-03
...	...
24	PUB500-24

PBA500
Poles 2P/3P

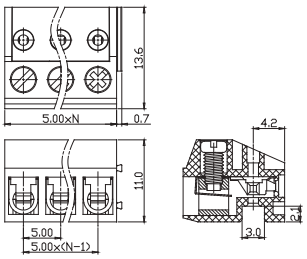

Pitch:5.00mm

安规认证(Safety Approval):	
材质(Material):	
□ 塑胶(Insulator):	PA66,UL94 V-0
□ 夹片(Contact clamp):	PhBz,Nickel plated
□ 压线框(Cage clamp):	Brass,Nickel plated
□ 螺丝(Screw):	M2.6,Steel,Zinc plated
电气性能(Electrical):	UL
□ 额定电压(Voltage rating):	300V
□ 额定电流(Current rating):	15A
□ 耐电压(Withstanding Voltage):	1.6KV
机械性能(Mechanical):	
□ 单芯线(Solid wire):	22-14 AWG
□ 多芯线(Stranded wire):	22-14 AWG
□ 扭力(Torque):	3.5Lb-in / 0.4Nm
□ 剥线长度(Wire strip length):	5-6mm

极数(Poles)	型号(Type)
02	PBA500-02
03	PBA500-03
...	...
24	PBA500-24

PHA500
Solid Poles 2P~24P

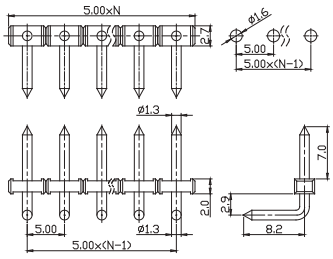

Pitch:5.00mm

安规认证(Safety Approval):	
材质(Material):	
□ 塑胶(Insulator):	PA6T,UL94 V-0
□ 焊针(Sodler pin):	Brass,Tin plated
□ 压线框(Cage clamp):	–
□ 螺母(Nut):	–
电气性能(Electrical):	UL
□ 额定电压(Voltage rating):	300V
□ 额定电流(Current rating):	15A
□ 耐电压(Withstanding Voltage):	1.6KV
机械性能(Mechanical):	
□ 单芯线(Solid wire):	–
□ 多芯线(Stranded wire):	–
□ 扭力(Torque):	–
□ 剥线长度(Wire strip length):	–

极数(Poles)	型号(Type)
02	PHA500-02
03	PHA500-03
...	...
24	PHA500-24

PHC500
Solid Poles 2P~24P

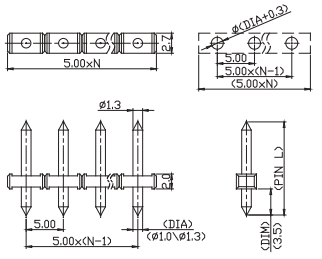

Pitch:5.00mm

安规认证(Safety Approval):	
材质(Material):	
□ 塑胶(Insulator):	PA6T,UL94 V-0
□ 焊针(Sodler pin):	Brass,Tin plated
□ 压线框(Cage clamp):	–
□ 螺母(Nut):	–
电气性能(Electrical):	UL
□ 额定电压(Voltage rating):	300V
□ 额定电流(Current rating):	15A
□ 耐电压(Withstanding Voltage):	1.6KV
机械性能(Mechanical):	
□ 单芯线(Solid wire):	–
□ 多芯线(Stranded wire):	–
□ 扭力(Torque):	–
□ 剥线长度(Wire strip length):	–

极数(Poles)	型号(Type)
02	PHC500-02
03	PHC500-03
...	...
24	PHC500-24

PJC500(PJC508)
Solid Poles 2P~24P

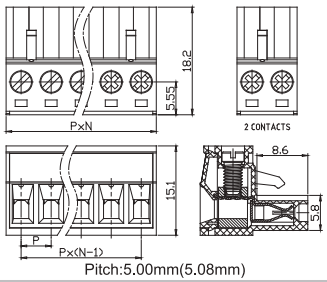

Pitch:5.00mm(5.08mm)

安规认证(Safety Approval):	
材质(Material):	
□ 塑胶(Insulator):	PA66,UL94 V-0
□ 夹片(Contact clamp):	PhBz,Nickel plated
□ 压线框(Cage clamp):	Brass,Nickel plated
□ 螺丝(Screw):	M3,Steel,Zinc plated
电气性能(Electrical):	UL
□ 额定电压(Voltage rating):	300V
□ 额定电流(Current rating):	15A
□ 耐电压(Withstanding Voltage):	1.6KV
机械性能(Mechanical):	
□ 单芯线(Solid wire):	24-12 AWG
□ 多芯线(Stranded wire):	24-12 AWG
□ 扭力(Torque):	5Lb-in / 0.6Nm
□ 剥线长度(Wire strip length):	7-8mm

极数(Poles)	型号(Type)
02	PJC500-02(PJC508-02)
03	PJC500-03(PJC508-03)
...	...
24	PJC500-24(PJC508-24)

PJD500(PJD508)
Solid Poles 2P~24P

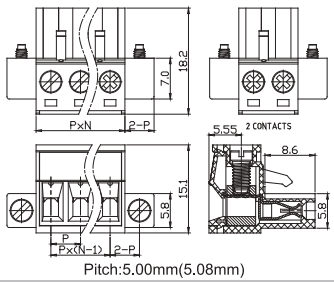

Pitch:5.00mm(5.08mm)

安规认证(Safety Approval):	
材质(Material):	
□ 塑胶(Insulator):	PA66,UL94 V-0
□ 夹片(Contact clamp):	PhBz,Nickel plated
□ 压线框(Cage clamp):	Brass,Nickel plated
□ 螺丝(Screw):	M3,Steel,Zinc plated
电气性能(Electrical):	UL
□ 额定电压(Voltage rating):	300V
□ 额定电流(Current rating):	15A
□ 耐电压(Withstanding Voltage):	1.6KV
机械性能(Mechanical):	
□ 单芯线(Solid wire):	24-12 AWG
□ 多芯线(Stranded wire):	24-12 AWG
□ 扭力(Torque):	5Lb-in / 0.6Nm
□ 剥线长度(Wire strip length):	7-8mm

极数(Poles)	型号(Type)
02	PJD500-02(PJD508-02)
03	PJD500-03(PJD508-03)
...	...
24	PJD500-24(PJD508-24)

PJH508
Solid Poles 2P~24P

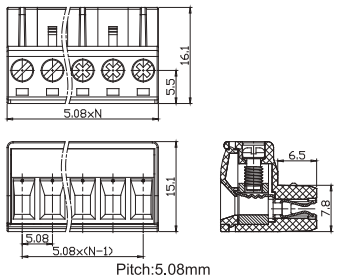

Pitch:5.08mm

安规认证(Safety Approval):	
材质(Material):	
□ 塑胶(Insulator):	PA66,UL94 V-0
□ 夹片(Contact clamp):	PhBz,Nickel plated
□ 压线框(Cage clamp):	Brass,Nickel plated
□ 螺丝(Screw):	M3,Steel,Zinc plated
电气性能(Electrical):	UL
□ 额定电压(Voltage rating):	300V
□ 额定电流(Current rating):	15A
□ 耐电压(Withstanding Voltage):	1.6KV
机械性能(Mechanical):	
□ 单芯线(Solid wire):	24-12 AWG
□ 多芯线(Stranded wire):	24-12 AWG
□ 扭力(Torque):	3.5Lb-in / 0.4Nm
□ 剥线长度(Wire strip length):	7-8mm

极数(Poles)	型号(Type)
02	PJH508-02
03	PJH508-03
...	...
24	PJH508-24

PJI508
Solid Poles 2P~24P

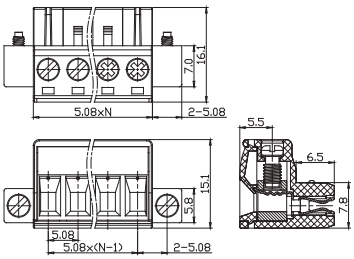

Pitch:5.08mm

安规认证(Safety Approval): c UL us

材质(Material):	
□ 塑胶(Insulator):	PA66,UL94 V-0
□ 夹片(Contact clamp):	PhBz,Nickel plated
□ 压线框(Cage clamp):	Brass,Nickel plated
□ 螺丝(screw):	M3,Steel,Zinc plated
电气性能(Electrical):	UL
□ 额定电压(Voltage rating):	300V
□ 额定电流(Current rating):	15A
□ 耐电压(Withstanding Voltage):	1.6KV
机械性能(Mechanical):	
□ 单芯线(Solid wire):	24-12 AWG
□ 多芯线(Stranded wire):	24-12 AWG
□ 扭力(Torque):	3.5Lb-in / 0.4Nm
□ 剥线长度(Wire strip length):	7-8mm

极数(Poles)	型号(Type)
02	PJI508-02
03	PJI508-03
...	...
24	PJI508-24

PLC500A(PLC508A)
Solid Poles 2P~24P

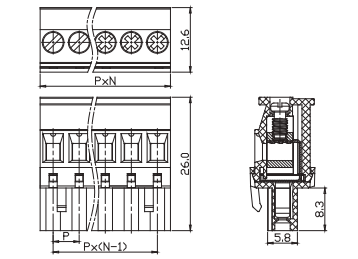

Pitch:5.00mm(5.08mm)

安规认证(Safety Approval): c UL us

材质(Material):	
□ 塑胶(Insulator):	PA66,UL94 V-0
□ 夹片(Contact clamp):	PhBz,Nickel plated
□ 压线框(Cage clamp):	Brass,Nickel plated
□ 螺丝(screw):	M3,Steel,Zinc plated
电气性能(Electrical):	UL
□ 额定电压(Voltage rating):	300V
□ 额定电流(Current rating):	15A
□ 耐电压(Withstanding Voltage):	1.6KV
机械性能(Mechanical):	
□ 单芯线(Solid wire):	24-12 AWG
□ 多芯线(Stranded wire):	24-12 AWG
□ 扭力(Torque):	3.5Lb-in / 0.4Nm
□ 剥线长度(Wire strip length):	7-8mm

极数(Poles)	型号(Type)
02	PLC500A-02(PLC508A-02)
03	PLC500A-03(PLC508A-03)
...	...
24	PLC500A-24(PLC508A-24)

PLC500B(PLC508B)
Solid Poles 2P~24P

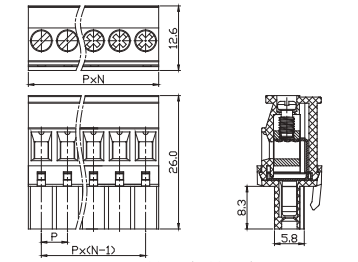

Pitch:5.00mm(5.08mm)

安规认证(Safety Approval): c UL us

材质(Material):	
□ 塑胶(Insulator):	PA66,UL94 V-0
□ 夹片(Contact clamp):	PhBz,Nickel plated
□ 压线框(Cage clamp):	Brass,Nickel plated
□ 螺丝(Screw):	M3,Steel,Zinc plated
电气性能(Electrical):	UL
□ 额定电压(Voltage rating):	300V
□ 额定电流(Current rating):	15A
□ 耐电压(Withstanding Voltage):	1.6KV
机械性能(Mechanical):	
□ 单芯线(Solid wire):	24-12 AWG
□ 多芯线(Stranded wire):	24-12 AWG
□ 扭力(Torque):	3.5Lb-in / 0.4Nm
□ 剥线长度(Wire strip length):	7-8mm

极数(Poles)	型号(Type)
02	PLC500B-02(PLC508B-02)
03	PLC500B-03(PLC508B-03)
...	...
24	PLC500B-24(PLC508B-24)

PLD500A(PLD508A)
Solid Poles 2P~24P

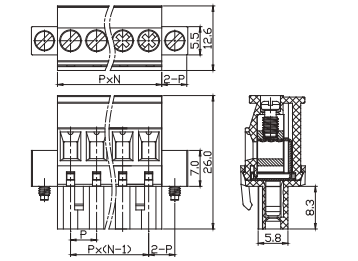

Pitch:5.00mm(5.08mm)

安规认证(Safety Approval): c UL us

材质(Material):	
□ 塑胶(Insulator):	PA66,UL94 V-0
□ 夹片(Contact clamp):	PhBz,Nickel plated
□ 压线框(Cage clamp):	Brass,Nickel plated
□ 螺丝(Screw):	M3,Steel,Zinc plated
电气性能(Electrical):	UL
□ 额定电压(Voltage rating):	300V
□ 额定电流(Current rating):	15A
□ 耐电压(Withstanding Voltage):	1.6KV
机械性能(Mechanical):	
□ 单芯线(Solid wire):	24-12 AWG
□ 多芯线(Stranded wire):	24-12 AWG
□ 扭力(Torque):	3.5Lb-in / 0.4Nm
□ 剥线长度(Wire strip length):	7-8mm

极数(Poles)	型号(Type)
02	PLD500A-02(PLD508A-02)
03	PLD500A-03(PLD508A-03)
...	...
24	PLD500A-24(PLD508A-24)

PLD500B(PLD508B)
Solid Poles 2P~24P

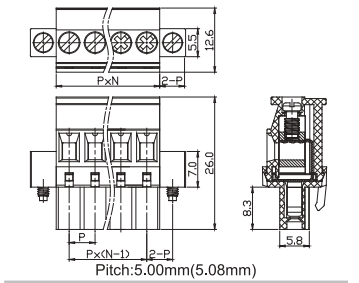

Pitch:5.00mm(5.08mm)

安规认证(Safety Approval): c UL us

材质(Material):	
□ 塑胶(Insulator):	PA66,UL94 V-0
□ 夹片(Contact clamp):	Brass,Tin plated
□ 压线框(Cage clamp):	Brass,Nickel plated
□ 螺丝(Screw):	M3,Steel,Zinc plated
电气性能(Electrical):	UL
□ 额定电压(Voltage rating):	300V
□ 额定电流(Current rating):	15A
□ 耐电压(Withstanding Voltage):	1.6KV
机械性能(Mechanical):	
□ 单芯线(Solid wire):	24-12 AWG
□ 多芯线(Stranded wire):	24-12 AWG
□ 扭力(Torque):	3.5Lb-in / 0.4Nm
□ 剥线长度(Wire strip length):	7-8mm

极数(Poles)	型号(Type)
02	PLD500B-02(PLD508B-02)
03	PLD500B-03(PLD508B-03)
...	...
24	PLD500B-24(PLD508B-24)

PMC500(PMC508)
Solid Poles 2P~24P

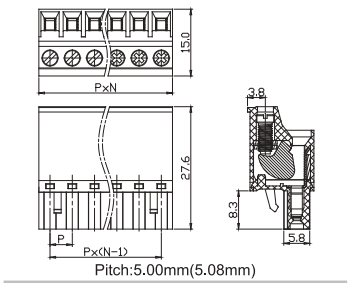

Pitch:5.00mm(5.08mm)

安规认证(Safety Approval): c UL us

材质(Material):	
□ 塑胶(Insulator):	PA66,UL94 V-0
□ 夹片(Contact clamp):	PhBz,Nickel plated
□ 压线块(Wire clamp):	Steel,Zinc plated
□ 螺丝(Screw):	M2.5,Steel,Zinc plated
电气性能(Electrical):	UL
□ 额定电压(Voltage rating):	300V
□ 额定电流(Current rating):	15A
□ 耐电压(Withstanding Voltage):	1.6KV
机械性能(Mechanical):	
□ 单芯线(Solid wire):	22-12 AWG
□ 多芯线(Stranded wire):	22-12 AWG
□ 扭力(Torque):	3.5Lb-in / 0.4Nm
□ 剥线长度(Wire strip length):	6-7mm

极数(Poles)	型号(Type)
02	PMC500-02(PMC508-02)
03	PMC500-03(PMC508-03)
...	...
24	PMC500-24(PMC508-24)

PMD500(PMD508)
Solid Poles 2P~24P

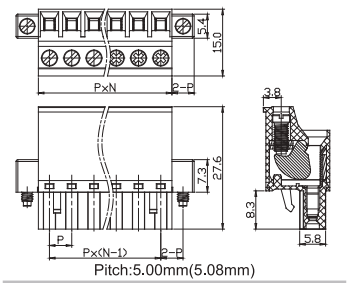

Pitch:5.00mm(5.08mm)

安规认证(Safety Approval): c UL us

材质(Material):	
□ 塑胶(Insulator):	PA66,UL94 V-0
□ 夹片(Contact clamp):	PhBz,Nickel plated
□ 压线块(Wire clamp):	Steel,Zinc plated
□ 螺丝(Screw):	M2.5,Steel,Zinc plated
电气性能(Electrical):	UL
□ 额定电压(Voltage rating):	300V
□ 额定电流(Current rating):	15A
□ 耐电压(Withstanding Voltage):	1.6KV
机械性能(Mechanical):	
□ 单芯线(Solid wire):	22-12 AWG
□ 多芯线(Stranded wire):	22-12 AWG
□ 扭力(Torque):	3.5Lb-in / 0.4Nm
□ 剥线长度(Wire strip length):	6-7mm

极数(Poles)	型号(Type)
02	PMD500-02(PMD508-02)
03	PMD500-03(PMD508-03)
...	...
24	PMD500-24(PMD508-24)

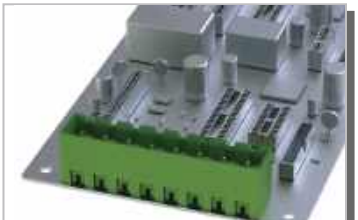

PND500V(PND508V)
Solid Poles 2P~24P

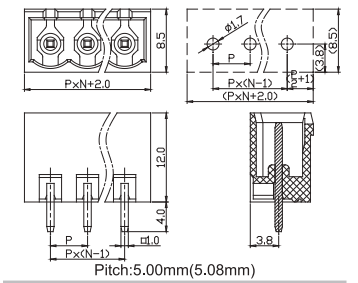

Pitch:5.00mm(5.08mm)

安规认证(Safety Approval): c UL us

材质(Material):	
□ 塑胶(Insulator):	PA66,UL94 V-0
□ 焊针(Sodler pin):	Brass,Tin plated
□ 压线框(Cage clamp):	-
□ 耳朵螺母(Flange Nut):	-
电气性能(Electrical):	UL
□ 额定电压(Voltage rating):	300V
□ 额定电流(Current rating):	15A
□ 耐电压(Withstanding Voltage):	1.6KV
机械性能(Mechanical):	
□ 单芯线(Solid wire):	-
□ 多芯线(Stranded wire):	-
□ 扭力(Torque):	-
□ 剥线长度(Wire strip length):	-

极数(Poles)	型号(Type)
02	PND500V-02(PND508V-02)
03	PND500V-03(PND508V-03)
...	...
24	PND500V-24(PND508V-24)

PND500H(PND508H)
Solid Poles 2P~24P

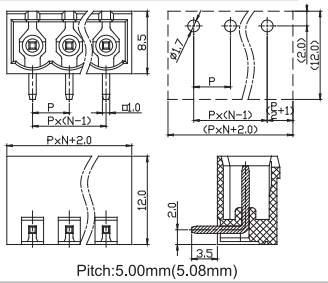

Pitch:5.00mm(5.08mm)

安规认证(Safety Approval): c UL us

材质(Material):	
□ 塑胶(Insulator):	PA66,UL94 V-0
□ 焊针(Sodler pin):	Brass,Tin plated
□ 压线框(Cage clamp):	-
□ 耳朵螺母(Flange Nut):	-
电气性能(Electrical):	UL
□ 额定电压(Voltage rating):	300V
□ 额定电流(Current rating):	15A
□ 耐电压(Withstanding Voltage):	1.6KV
机械性能(Mechanical):	
□ 单芯线(Solid wire):	-
□ 多芯线(Stranded wire):	-
□ 扭力(Torque):	-
□ 剥线长度(Wire strip length):	-

极数(Poles)	型号(Type)
02	PND500H-02(PND508H-02)
03	PND500H-03(PND508H-03)
...	...
24	PND500H-24(PND508H-24)

PNE500V(PNE508V)
Solid Poles 2P~24P

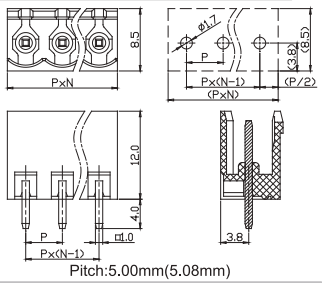

Pitch:5.00mm(5.08mm)

安规认证(Safety Approval): c UL us

材质(Material):	
□ 塑胶(Insulator):	PA66,UL94 V-0
□ 焊针(Sodler pin):	Brass,Tin plated
□ 压线框(Cage clamp):	-
□ 耳朵螺母(Flange Nut):	-
电气性能(Electrical):	UL
□ 额定电压(Voltage rating):	300V
□ 额定电流(Current rating):	15A
□ 耐电压(Withstanding Voltage):	1.6KV
机械性能(Mechanical):	
□ 单芯线(Solid wire):	-
□ 多芯线(Stranded wire):	-
□ 扭力(Torque):	-
□ 剥线长度(Wire strip length):	-

极数(Poles)	型号(Type)
02	PNE500V-02(PNE508V-02)
03	PNE500V-03(PNE508V-03)
...	...
24	PNE500V-24(PNE508V-24)

PNE500H(PNE508H)
Solid Poles 2P~24P

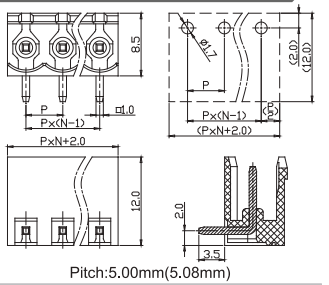

Pitch:5.00mm(5.08mm)

安规认证(Safety Approval): c UL us

材质(Material):	
□ 塑胶(Insulator):	PA66,UL94 V-0
□ 焊针(Sodler pin):	Brass,Tin plated
□ 压线框(Cage clamp):	-
□ 耳朵螺母(Flange Nut):	-
电气性能(Electrical):	UL
□ 额定电压(Voltage rating):	300V
□ 额定电流(Current rating):	15A
□ 耐电压(Withstanding Voltage):	1.6KV
机械性能(Mechanical):	
□ 单芯线(Solid wire):	-
□ 多芯线(Stranded wire):	-
□ 扭力(Torque):	-
□ 剥线长度(Wire strip length):	-

极数(Poles)	型号(Type)
02	PNE500H-02(PNE508H-02)
03	PNE500H-03(PNE508H-03)
...	...
24	PNE500H-24(PNE508H-24)

PNF500V(PNF508V)
Solid Poles 2P~24P

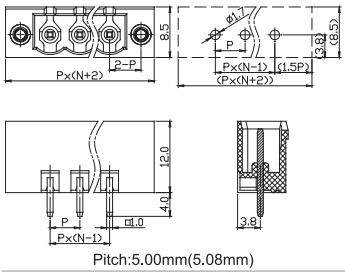

Pitch:5.00mm(5.08mm)

安规认证(Safety Approval): c UL us

材质(Material):	
□ 塑胶(Insulator):	PA66,UL94 V-0
□ 焊针(Sodler pin):	Brass,Tin plated
□ 压线框(Cage clamp):	-
□ 耳朵螺母(Flange Nut):	M2.5,Brass,Gold plated
电气性能(Electrical):	UL
□ 额定电压(Voltage rating):	300V
□ 额定电流(Current rating):	15A
□ 耐电压(Withstanding Voltage):	1.6KV
机械性能(Mechanical):	
□ 单芯线(Solid wire):	-
□ 多芯线(Stranded wire):	-
□ 扭力(Torque):	-
□ 剥线长度(Wire strip length):	-

极数(Poles)	型号(Type)
02	PNF500V-02(PNF508V-02)
03	PNF500V-03(PNF508V-03)
...	...
24	PNF500V-24(PNF508V-24)

PNF500H(PNF508H)
Solid Poles 2P~24P

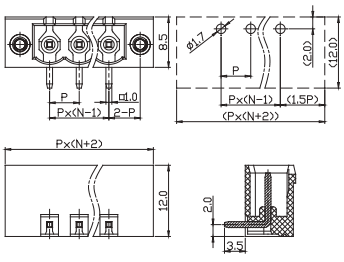

Pitch:5.00mm(5.08mm)

安规认证(Safety Approval): c UL us

材质(Material):	
□ 塑胶(Insulator):	PA66,UL94 V-0
□ 焊针(Sodler pin):	Brass,Tin plated
□ 压线框(Cage clamp):	-
□ 耳朵螺母(Flange Nut):	M2.5,Brass,Gold plated
电气性能(Electrical):	UL
□ 额定电压(Voltage rating):	300V
□ 额定电流(Current rating):	15A
□ 耐电压(Withstanding Voltage):	1.6KV
机械性能(Mechanical):	
□ 单芯线(Solid wire):	-
□ 多芯线(Stranded wire):	-
□ 扭力(Torque):	-
□ 剥线长度(Wire strip length):	-

极数(Poles)	型号(Type)
02	PNF500H-02(PNF508H-02)
03	PNF500H-03(PNF508H-03)
...	...
24	PNF500H-24(PNF508H-24)

PND500V-HT(PND508V-HT)
Solid Poles 2P~24P

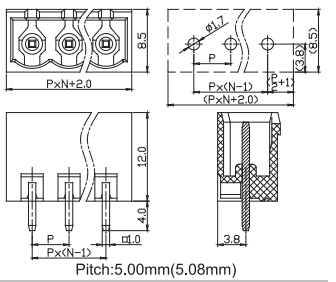

Pitch:5.00mm(5.08mm)

安规认证(Safety Approval): c UL us

材质(Material):	
□ 塑胶(Insulator):	High temperature,UL94 V-0
□ 焊针(Sodler pin):	Brass,Tin plated
□ 压线框(Cage clamp):	-
□ 耳朵螺母(Flange Nut):	-
电气性能(Electrical):	UL
□ 额定电压(Voltage rating):	300V
□ 额定电流(Current rating):	15A
□ 耐电压(Withstanding Voltage):	1.6KV
机械性能(Mechanical):	
□ 单芯线(Solid wire):	-
□ 多芯线(Stranded wire):	-
□ 扭力(Torque):	-
□ 剥线长度(Wire strip length):	-

极数(Poles)	型号(Type)
02	PND500V-HT-02(PND508V-HT-02)
03	PND500V-HT-03(PND508V-HT-03)
...	...
24	PND500V-HT-24(PND508V-HT-24)

PND500H-HT(PND508H-HT)
Solid Poles 2P~24P

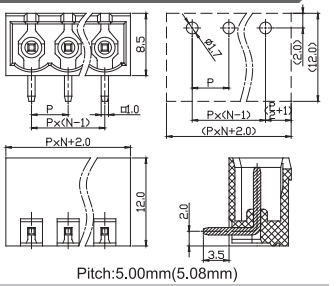

Pitch:5.00mm(5.08mm)

安规认证(Safety Approval): c UL us

材质(Material):	
□ 塑胶(Insulator):	High temperature,UL94 V-0
□ 焊针(Sodler pin):	Brass,Tin plated
□ 压线框(Cage clamp):	-
□ 耳朵螺母(Flange Nut):	-
电气性能(Electrical):	UL
□ 额定电压(Voltage rating):	300V
□ 额定电流(Current rating):	15A
□ 耐电压(Withstanding Voltage):	1.6KV
机械性能(Mechanical):	
□ 单芯线(Solid wire):	-
□ 多芯线(Stranded wire):	-
□ 扭力(Torque):	-
□ 剥线长度(Wire strip length):	-

极数(Poles)	型号(Type)
02	PND500H-HT-02(PND508H-HT-02)
03	PND500H-HT-03(PND508H-HT-03)
...	...
24	PND500H-HT-24(PND508H-HT-24)

PNE500V-HT(PNE508V-HT)
Solid Poles 2P~24P

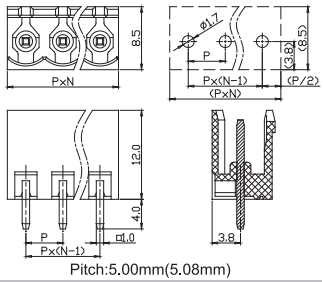

Pitch:5.00mm(5.08mm)

安规认证(Safety Approval): c UL us

材质(Material):	
□ 塑胶(Insulator):	High temperature,UL94 V-0
□ 焊针(Sodler pin):	Brass,Tin plated
□ 压线框(Cage clamp):	-
□ 耳朵螺母(Flange Nut):	-
电气性能(Electrical):	UL
□ 额定电压(Voltage rating):	300V
□ 额定电流(Current rating):	15A
□ 耐电压(Withstanding Voltage):	1.6KV
机械性能(Mechanical):	
□ 单芯线(Solid wire):	-
□ 多芯线(Stranded wire):	-
□ 扭力(Torque):	-
□ 剥线长度(Wire strip length):	-

极数(Poles)	型号(Type)
02	PNE500V-HT-02(PNE508V-HT-02)
03	PNE500V-HT-03(PNE508V-HT-03)
...	...
24	PNE500V-HT-24(PNE508V-HT-24)

PNE500H-HT(PNE508H-HT)
Solid Poles 2P~24P

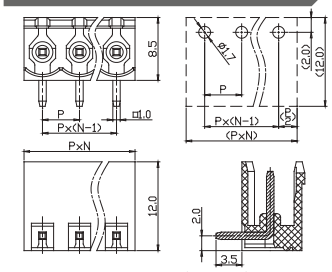

Pitch:5.00mm(5.08mm)

安规认证(Safety Approval):

材质(Material):	
□ 塑胶(Insulator):	High temperature,UL94 V-0
□ 焊针(Sodler pin):	Brass,Tin plated
□ 压线框(Cage clamp):	-
□ 耳朵螺母(Flange Nut):	-
电气性能(Electrical):	UL
□ 额定电压(Voltage rating):	300V
□ 额定电流(Current rating):	15A
□ 耐电压(Withstanding Voltage):	1.6KV
机械性能(Mechanical):	
□ 单芯线(Solid wire):	-
□ 多芯线(Stranded wire):	-
□ 扭力(Torque):	-
□ 剥线长度(Wire strip length):	-

极数(Poles)	型号(Type)
02	PNE500H-HT-02(PNE508H-HT-02)
03	PNE500H-HT-03(PNE508H-HT-03)
...	...
24	PNE500H-HT-24(PNE508H-HT-24)

PNF500V-HT(PNF508H-HT)
Solid Poles 2P~24P

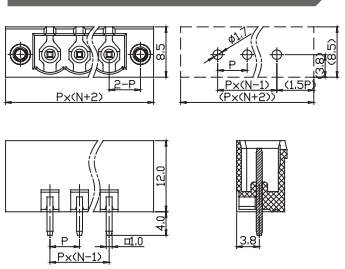

Pitch:5.00mm(5.08mm)

安规认证(Safety Approval):

材质(Material):	
□ 塑胶(Insulator):	High temperature,UL94 V-0
□ 焊针(Sodler pin):	Brass,Tin plated
□ 压线框(Cage clamp):	-
□ 耳朵螺母(Flange Nut):	M2.5,Brass,Gold plated
电气性能(Electrical):	UL
□ 额定电压(Voltage rating):	300V
□ 额定电流(Current rating):	15A
□ 耐电压(Withstanding Voltage):	1.6KV
机械性能(Mechanical):	
□ 单芯线(Solid wire):	-
□ 多芯线(Stranded wire):	-
□ 扭力(Torque):	-
□ 剥线长度(Wire strip length):	-

极数(Poles)	型号(Type)
02	PNF500V-HT-02(PNF508V-HT-02)
03	PNF500V-HT-03(PNF508V-HT-03)
...	...
24	PNF500V-HT-24(PNF508V-HT-24)

PNF500H-HT(PNF508H-HT)
Solid Poles 2P~24P

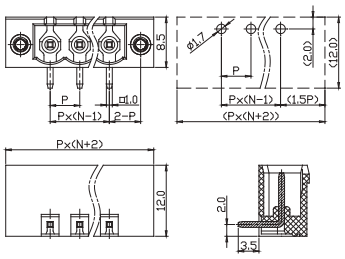

Pitch:5.00mm(5.08mm)

安规认证(Safety Approval):

材质(Material):	
□ 塑胶(Insulator):	High temperature,UL94 V-0
□ 焊针(Sodler pin):	Brass,Tin plated
□ 压线框(Cage clamp):	-
□ 耳朵螺母(Flange Nut):	M2.5,Brass,Gold plated
电气性能(Electrical):	UL
□ 额定电压(Voltage rating):	300V
□ 额定电流(Current rating):	15A
□ 耐电压(Withstanding Voltage):	1.6KV
机械性能(Mechanical):	
□ 单芯线(Solid wire):	-
□ 多芯线(Stranded wire):	-
□ 扭力(Torque):	-
□ 剥线长度(Wire strip length):	-

极数(Poles)	型号(Type)
02	PNF500H-HT-02(PNF508H-HT-02)
03	PNF500H-HT-03(PNF508H-HT-03)
...	...
24	PNF500H-HT-24(PNF508H-HT-24)

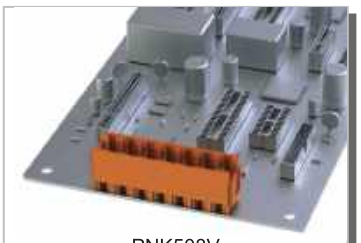

PNK508V
Solid Poles 2P~24P

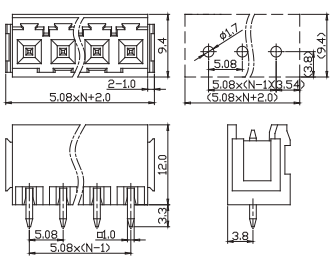

Pitch:5.08mm

安规认证(Safety Approval):

材质(Material):	
□ 塑胶(Insulator):	PA66,UL94 V-0
□ 焊针(Sodler pin):	Brass,Tin plated
□ 压线框(Cage clamp):	-
□ 耳朵螺母(Flange Nut):	-
电气性能(Electrical):	UL
□ 额定电压(Voltage rating):	300V
□ 额定电流(Current rating):	15A
□ 耐电压(Withstanding Voltage):	1.6KV
机械性能(Mechanical):	
□ 单芯线(Solid wire):	-
□ 多芯线(Stranded wire):	-
□ 扭力(Torque):	-
□ 剥线长度(Wire strip length):	-

极数(Poles)	型号(Type)
02	PNK508V-02
03	PNK508V-03
...	...
24	PNK508V-24

PNK508H
Solid Poles 2P~24P

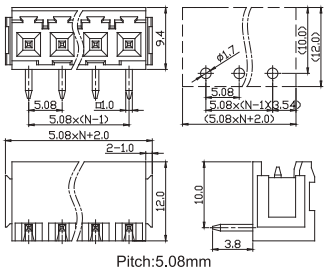

Pitch:5.08mm

安规认证(Safety Approval):

材质(Material):	
□ 塑胶(Insulator):	PA66,UL94 V-0
□ 焊针(Sodler pin):	Brass,Tin plated
□ 压线框(Cage clamp):	-
□ 耳朵螺母(Flange Nut):	-
电气性能(Electrical):	UL
□ 额定电压(Voltage rating):	300V
□ 额定电流(Current rating):	15A
□ 耐电压(Withstanding Voltage):	1.6KV
机械性能(Mechanical):	
□ 单芯线(Solid wire):	-
□ 多芯线(Stranded wire):	-
□ 扭力(Torque):	-
□ 剥线长度(Wire strip length):	-

极数(Poles)	型号(Type)
02	PNK508H-02
03	PNK508H-03
...	...
24	PNK508H-24

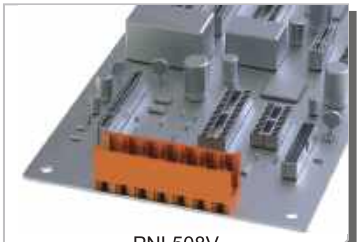

PNL508V
Solid Poles 2P~24P

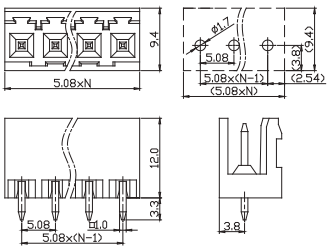

Pitch:5.08mm

安规认证(Safety Approval):

材质(Material):	
□ 塑胶(Insulator):	PA66,UL94 V-0
□ 焊针(Sodler pin):	Brass,Tin plated
□ 压线框(Cage clamp):	-
□ 耳朵螺母(Flange Nut):	-
电气性能(Electrical):	UL
□ 额定电压(Voltage rating):	300V
□ 额定电流(Current rating):	15A
□ 耐电压(Withstanding Voltage):	1.6KV
机械性能(Mechanical):	
□ 单芯线(Solid wire):	-
□ 多芯线(Stranded wire):	-
□ 扭力(Torque):	-
□ 剥线长度(Wire strip length):	-

极数(Poles)	型号(Type)
02	PNL508V-02
03	PNL508V-03
...	...
24	PNL508V-24

PNL508H
Solid Poles 2P~24P

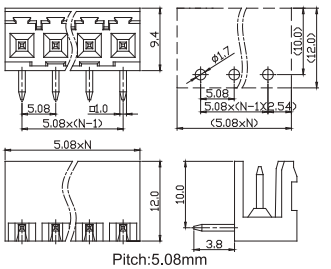

Pitch:5.08mm

安规认证(Safety Approval):

材质(Material):	
□ 塑胶(Insulator):	PA66,UL94 V-0
□ 焊针(Sodler pin):	Brass,Tin plated
□ 压线框(Cage clamp):	-
□ 耳朵螺母(Flange Nut):	-
电气性能(Electrical):	UL
□ 额定电压(Voltage rating):	300V
□ 额定电流(Current rating):	15A
□ 耐电压(Withstanding Voltage):	1.6KV
机械性能(Mechanical):	
□ 单芯线(Solid wire):	-
□ 多芯线(Stranded wire):	-
□ 扭力(Torque):	-
□ 剥线长度(Wire strip length):	-

极数(Poles)	型号(Type)
02	PNL508H-02
03	PNL508H-03
...	...
24	PNL508H-24

PNM508V
Solid Poles 2P~24P

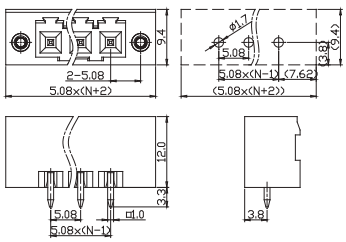

Pitch:5.08mm

安规认证(Safety Approval):

材质(Material):	
□ 塑胶(Insulator):	PA66,UL94 V-0
□ 焊针(Sodler pin):	Brass,Tin plated
□ 压线框(Cage clamp):	-
□ 耳朵螺母(Flange Nut):	M2.5,Brass,Gold plated
电气性能(Electrical):	UL
□ 额定电压(Voltage rating):	300V
□ 额定电流(Current rating):	15A
□ 耐电压(Withstanding Voltage):	1.6KV
机械性能(Mechanical):	
□ 单芯线(Solid wire):	-
□ 多芯线(Stranded wire):	-
□ 扭力(Torque):	-
□ 剥线长度(Wire strip length):	-

极数(Poles)	型号(Type)
02	PNM508V-02
03	PNM508V-03
...	...
24	PNM508V-24

PNM508H
Solid Poles 2P~24P

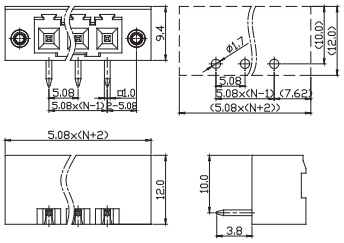

Pitch:5.08mm

安规认证(Safety Approval): c UL us

材质(Material):	
□ 塑胶(Insulator):	PA66,UL94 V-0
□ 焊针(Sodler pin):	Brass,Tin plated
□ 压线框(Cage clamp):	–
□ 耳朵螺母(Flange Nut):	M2.5,Brass,Gold plated
电气性能(Electrical):	**UL**
□ 额定电压(Voltage rating):	300V
□ 额定电流(Current rating):	15A
□ 耐电压(Withstanding Voltage):	1.6KV
机械性能(Mechanical):	
□ 单芯线(Solid wire):	–
□ 多芯线(Stranded wire):	–
□ 扭力(Torque):	–
□ 剥线长度(Wire strip length):	–

极数(Poles)	型号(Type)
02	PNM508H-02
03	PNM508H-03
...	...
24	PNM508H-24

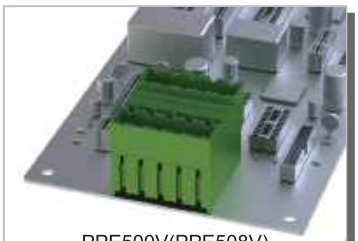

PPE500V(PPE508V)
Solid Poles 2x2P~2x24P

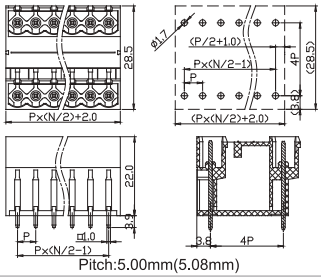

Pitch:5.00mm(5.08mm)

安规认证(Safety Approval): c UL us

材质(Material):	
□ 塑胶(Insulator):	PA66,UL94 V-0
□ 焊针(Sodler pin):	Brass,Tin plated
□ 压线框(Cage clamp):	–
□ 耳朵螺母(Flange Nut):	–
电气性能(Electrical):	**UL**
□ 额定电压(Voltage rating):	300V
□ 额定电流(Current rating):	15A
□ 耐电压(Withstanding Voltage):	1.6KV
机械性能(Mechanical):	
□ 单芯线(Solid wire):	–
□ 多芯线(Stranded wire):	–
□ 扭力(Torque):	–
□ 剥线长度(Wire strip length):	–

极数(Poles)	型号(Type)
2x2	PPE500V-04(PPE508V-04)
2x3	PPE500V-06(PPE508V-06)
...	...
2x24	PPE500V-48(PPE508V-48)

PPE500H(PPE508H)
Solid Poles 2x2P~2x24P

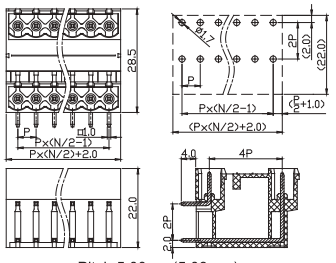

Pitch:5.00mm(5.08mm)

安规认证(Safety Approval): c UL us

材质(Material):	
□ 塑胶(Insulator):	PA66,UL94 V-0
□ 焊针(Sodler pin):	Brass,Tin plated
□ 压线框(Cage clamp):	–
□ 耳朵螺母(Flange Nut):	–
电气性能(Electrical):	**UL**
□ 额定电压(Voltage rating):	300V
□ 额定电流(Current rating):	15A
□ 耐电压(Withstanding Voltage):	1.6KV
机械性能(Mechanical):	
□ 单芯线(Solid wire):	–
□ 多芯线(Stranded wire):	–
□ 扭力(Torque):	–
□ 剥线长度(Wire strip length):	–

极数(Poles)	型号(Type)
2x2	PPE500H-04(PPE508H-04)
2x3	PPE500H-06(PPE508H-06)
...	...
2x24	PPE500H-48(PPE508H-48)

PPF500V(PPF508V)
Solid Poles 2x2P~2x24P

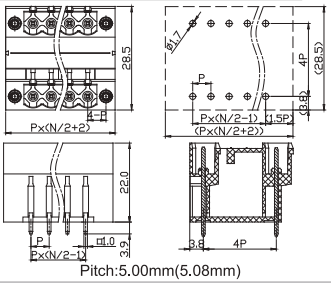

Pitch:5.00mm(5.08mm)

安规认证(Safety Approval): c UL us

材质(Material):	
□ 塑胶(Insulator):	PA66,UL94 V-0
□ 焊针(Sodler pin):	Brass,Tin plated
□ 压线框(Cage clamp):	–
□ 耳朵螺母(Flange Nut):	M2.5,Brass,Gold plated
电气性能(Electrical):	**UL**
□ 额定电压(Voltage rating):	300V
□ 额定电流(Current rating):	15A
□ 耐电压(Withstanding Voltage):	1.6KV
机械性能(Mechanical):	
□ 单芯线(Solid wire):	–
□ 多芯线(Stranded wire):	–
□ 扭力(Torque):	–
□ 剥线长度(Wire strip length):	–

极数(Poles)	型号(Type)
2x2	PPF500V-04(PPF508V-04)
2x3	PPF500V-06(PPF508V-06)
...	...
2x24	PPF500V-48(PPF508V-48)

PPF500H(PPF508H)
Solid Poles 2x2P~2x24P

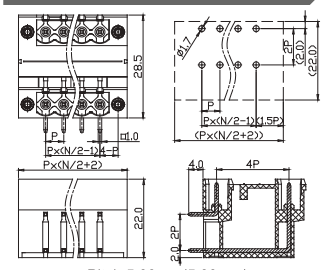

Pitch:5.00mm(5.08mm)

安规认证(Safety Approval): c UL us

材质(Material):	
□ 塑胶(Insulator):	PA66,UL94 V-0
□ 焊针(Sodler pin):	Brass,Tin plated
□ 压线框(Cage clamp):	–
□ 耳朵螺母(Flange Nut):	M2.5,Brass,Gold plated
电气性能(Electrical):	**UL**
□ 额定电压(Voltage rating):	300V
□ 额定电流(Current rating):	15A
□ 耐电压(Withstanding Voltage):	1.6KV
机械性能(Mechanical):	
□ 单芯线(Solid wire):	–
□ 多芯线(Stranded wire):	–
□ 扭力(Torque):	–
□ 剥线长度(Wire strip length):	–

极数(Poles)	型号(Type)
2x2	PPF500H-04(PPF508H-04)
2x3	PPF500H-06(PPF508H-06)
...	...
2x24	PPF500H-48(PPF508H-48)

PSA500V(PSA508V)
Solid Poles 2x2P~2x24P

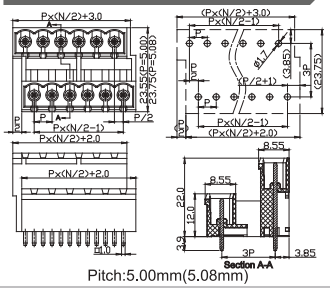

Pitch:5.00mm(5.08mm)

安规认证(Safety Approval): c UL us

材质(Material):	
□ 塑胶(Insulator):	PA66,UL94 V-0
□ 焊针(Sodler pin):	Brass,Tin plated
□ 压线框(Cage clamp):	–
□ 耳朵螺母(Flange Nut):	–
电气性能(Electrical):	**UL**
□ 额定电压(Voltage rating):	300V
□ 额定电流(Current rating):	15A
□ 耐电压(Withstanding Voltage):	1.6KV
机械性能(Mechanical):	
□ 单芯线(Solid wire):	–
□ 多芯线(Stranded wire):	–
□ 扭力(Torque):	–
□ 剥线长度(Wire strip length):	–

极数(Poles)	型号(Type)
2X2	PSA500V-04(PSA508V-04)
2X3	PSA500V-06(PSA508V-06)
...	...
2X24	PSA500V-48(PSA508V-48)

PSA500H(PSA508H)
Solid Poles 2x2P~2x24P

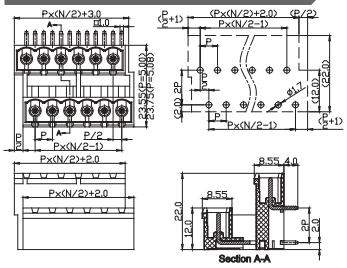

Pitch:5.00mm(5.08mm)

安规认证(Safety Approval): c UL us

材质(Material):	
□ 塑胶(Insulator):	PA66,UL94 V-0
□ 焊针(Sodler pin):	Brass,Tin plated
□ 压线框(Cage clamp):	–
□ 耳朵螺母(Flange Nut):	–
电气性能(Electrical):	**UL**
□ 额定电压(Voltage rating):	300V
□ 额定电流(Current rating):	15A
□ 耐电压(Withstanding Voltage):	1.6KV
机械性能(Mechanical):	
□ 单芯线(Solid wire):	–
□ 多芯线(Stranded wire):	–
□ 扭力(Torque):	–
□ 剥线长度(Wire strip length):	–

极数(Poles)	型号(Type)
2X2	PSA500H-04(PSA508H-04)
2X3	PSA500H-06(PSA508H-06)
...	...
2X24	PSA500H-48(PSA508H-48)

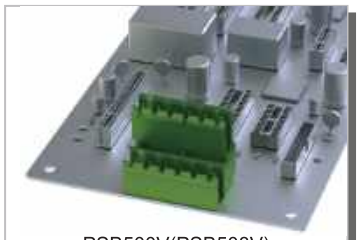

PSB500V(PSB508V)
Solid Poles 2x2P~2x24P

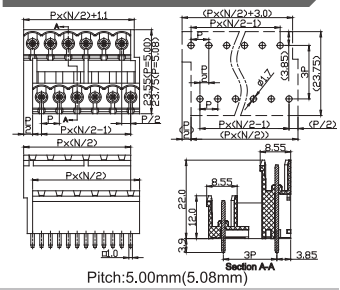

Pitch:5.00mm(5.08mm)

安规认证(Safety Approval): c UL us

材质(Material):	
□ 塑胶(Insulator):	PA66,UL94 V-0
□ 焊针(Sodler pin):	Brass,Tin plated
□ 压线框(Cage clamp):	–
□ 耳朵螺母(Flange Nut):	–
电气性能(Electrical):	**UL**
□ 额定电压(Voltage rating):	300V
□ 额定电流(Current rating):	15A
□ 耐电压(Withstanding Voltage):	1.6KV
机械性能(Mechanical):	
□ 单芯线(Solid wire):	–
□ 多芯线(Stranded wire):	–
□ 扭力(Torque):	–
□ 剥线长度(Wire strip length):	–

极数(Poles)	型号(Type)
2X2	PSB500V-04(PSB508V-04)
2X3	PSB500V-06(PSB508V-06)
...	...
2X24	PSB500V-48(PSB508V-48)

PSB500H(PSB508H)
Solid Poles 2x2P~2x24P

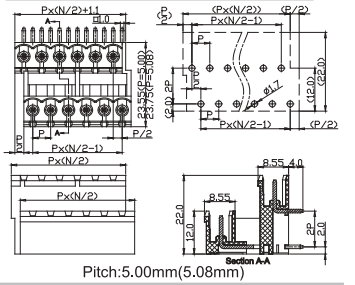

Pitch:5.00mm(5.08mm)

安规认证(Safety Approval): c UL us

材质(Material):	
□ 塑胶(Insulator):	PA66,UL94 V-0
□ 焊针(Sodler pin):	Brass,Tin plated
□ 压线框(Cage clamp):	-
□ 耳朵螺母(Flange Nut):	-
电气性能(Electrical):	UL
□ 额定电压(Voltage rating):	300V
□ 额定电流(Current rating):	15A
□ 耐电压(Withstanding Voltage):	1.6KV
机械性能(Mechanical):	
□ 单芯线(Solid wire):	-
□ 多芯线(Stranded wire):	-
□ 扭力(Torque):	-
□ 剥线长度(Wire strip length):	-

极数(Poles)	型号(Type)
2X2	PSB500H-04(PSB508H-04)
2X3	PSB500H-06(PSB508H-06)
...	...
2X24	PSB500H-48(PSB508H-48)

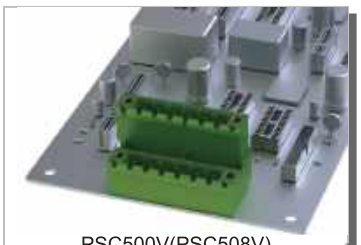

PSC500V(PSC508V)
Solid Poles 2x2P~2x24P

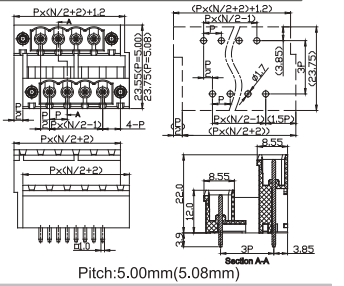

Pitch:5.00mm(5.08mm)

安规认证(Safety Approval): c UL us

材质(Material):	
□ 塑胶(Insulator):	PA66,UL94 V-0
□ 焊针(Sodler pin):	Brass,Tin plated
□ 压线框(Cage clamp):	-
□ 耳朵螺母(Flange Nut):	M2.5,Brass,Gold plated
电气性能(Electrical):	UL
□ 额定电压(Voltage rating):	300V
□ 额定电流(Current rating):	15A
□ 耐电压(Withstanding Voltage):	1.6KV
机械性能(Mechanical):	
□ 单芯线(Solid wire):	-
□ 多芯线(Stranded wire):	-
□ 扭力(Torque):	-
□ 剥线长度(Wire strip length):	-

极数(Poles)	型号(Type)
2X2	PSC500V-04(PSC508V-04)
2X3	PSC500V-06(PSC508V-06)
...	...
2X24	PSC500V-48(PSC508V-48)

PSC500H(PSC508H)
Solid Poles 2x2P~2x24P

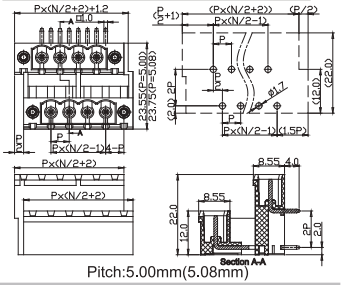

Pitch:5.00mm(5.08mm)

安规认证(Safety Approval): c UL us

材质(Material):	
□ 塑胶(Insulator):	PA66,UL94 V-0
□ 焊针(Sodler pin):	Brass,Tin plated
□ 压线框(Cage clamp):	-
□ 耳朵螺母(Flange Nut):	M2.5,Brass,Gold plated
电气性能(Electrical):	UL
□ 额定电压(Voltage rating):	300V
□ 额定电流(Current rating):	15A
□ 耐电压(Withstanding Voltage):	1.6KV
机械性能(Mechanical):	
□ 单芯线(Solid wire):	-
□ 多芯线(Stranded wire):	-
□ 扭力(Torque):	-
□ 剥线长度(Wire strip length):	-

极数(Poles)	型号(Type)
2X2	PSC500H-04(PSC508H-04)
2X3	PSC500H-06(PSC508H-06)
...	...
2X24	PSC500H-48(PSC508H-48)

PWD500(PWD508)
Solid Poles 2P~24P

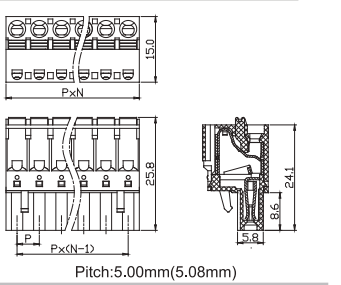

Pitch:5.00mm(5.08mm)

安规认证(Safety Approval): c UL us

材质(Material):	
□ 塑胶(Insulator):	PA66,UL94 V-0
□ 夹片(Contact clamp):	PhBz,Nickel plated
□ 弹片(Wire guard):	Stainless steel
□ 耳朵螺丝(Flange Screw):	-
电气性能(Electrical):	UL
□ 额定电压(Voltage rating):	300V
□ 额定电流(Current rating):	15A
□ 耐电压(Withstanding Voltage):	1.6KV
机械性能(Mechanical):	
□ 单芯线(Solid wire):	26-12 AWG
□ 多芯线(Stranded wire):	26-12 AWG
□ 扭力(Torque):	-
□ 剥线长度(Wire strip length):	8-9mm

极数(Poles)	型号(Type)
02	PWD500-02(PWD508-02)
03	PWD500-03(PWD508-03)
...	...
24	PWD500-24(PWD508-24)

PWE500(PWE508)
Solid Poles 2P~24P

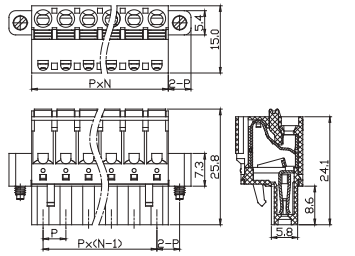

Pitch:5.00mm(5.08mm)

安规认证(Safety Approval): c UL us

材质(Material):	
□ 塑胶(Insulator):	PA66,UL94 V-0
□ 夹片(Contact clamp):	PhBz,Nickel plated
□ 弹片(Wire guard):	Stainless steel
□ 耳朵螺丝(Flange Screw):	M2.5,Zinc plated
电气性能(Electrical):	UL
□ 额定电压(Voltage rating):	300V
□ 额定电流(Current rating):	15A
□ 耐电压(Withstanding Voltage):	1.6KV
机械性能(Mechanical):	
□ 单芯线(Solid wire):	26-12 AWG
□ 多芯线(Stranded wire):	26-12 AWG
□ 扭力(Torque):	-
□ 剥线长度(Wire strip length):	8-9mm

极数(Poles)	型号(Type)
02	PWE500-02(PWE508-02)
03	PWE500-03(PWE508-03)
...	...
24	PWE500-24(PWE508-24)

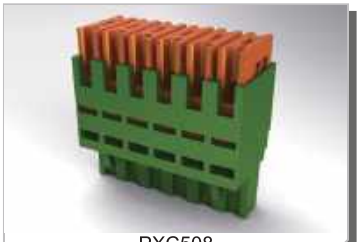

PXC508
Solid Poles 2P~24P

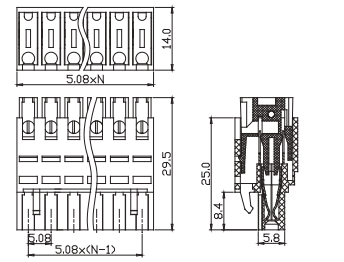

Pitch:5.08mm

安规认证(Safety Approval): c UL us

材质(Material):	
□ 塑胶(Insulator):	PA66,UL94 V-0
□ 夹片(Contact clamp):	PhBz,Nickel plated
□ 弹片(Wire guard):	Stainless steel
□ 耳朵螺丝(Flange Screw):	-
电气性能(Electrical):	UL
□ 额定电压(Voltage rating):	300V
□ 额定电流(Current rating):	15A
□ 耐电压(Withstanding Voltage):	1.6KV
机械性能(Mechanical):	
□ 单芯线(Solid wire):	22-18 AWG
□ 多芯线(Stranded wire):	22-18 AWG
□ 扭力(Torque):	-
□ 剥线长度(Wire strip length):	-

极数(Poles)	型号(Type)
02	PXC508-02
03	PXC508-03
...	...
24	PXC508-24

PXD508
Solid Poles 2P~24P

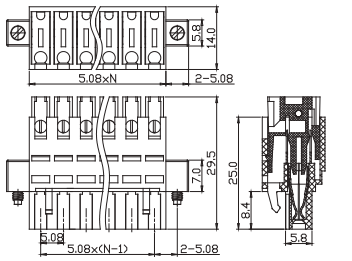

Pitch:5.08mm

安规认证(Safety Approval): c UL us

材质(Material):	
□ 塑胶(Insulator):	PA66,UL94 V-0
□ 夹片(Contact clamp):	PhBz,Nickel plated
□ 弹片(Wire guard):	Stainless steel
□ 耳朵螺丝(Flange Screw):	M2.5,Zinc plated
电气性能(Electrical):	UL
□ 额定电压(Voltage rating):	300V
□ 额定电流(Current rating):	15A
□ 耐电压(Withstanding Voltage):	1.6KV
机械性能(Mechanical):	
□ 单芯线(Solid wire):	22-18 AWG
□ 多芯线(Stranded wire):	22-18 AWG
□ 扭力(Torque):	-
□ 剥线长度(Wire strip length):	-

极数(Poles)	型号(Type)
02	PXD508-02
03	PXC508-03
...	...
24	PXC508-24

PUC650
Solid Poles 2P~12P

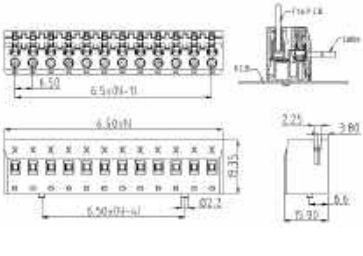

Pitch:6.50mm

安规认证(Safety Approval): c UL us

材质(Material):	
□ 塑胶(Insulator):	PA66,UL94 V-0
□ 夹片(Contact clamp):	PhBz,Ag plated
□ 压线框(Cage clamp):	Brass,Nickel plated
□ 螺丝(Screw):	M2.5,Steel,Zinc plated
电气性能(Electrical):	UL
□ 额定电压(Voltage rating):	250V
□ 额定电流(Current rating):	10A
□ 耐电压(Withstanding Voltage):	1.5KV
机械性能(Mechanical):	
□ 单芯线(Solid wire):	22-14 AWG
□ 多芯线(Stranded wire):	22-14 AWG
□ 扭力(Torque):	3.5Lb-in / 0.4Nm
□ 剥线长度 Wire stri len th :	6-7mm

极数(Poles)	型号(Type)
02	PUC650 -02
03	PUC650 -03
...	...
12	PUC650 -12

PTC750(PTC762)
Solid Poles 2P~16P

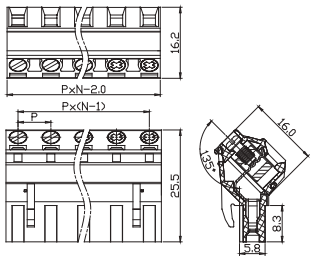

Pitch:7.50mm(7.62mm)

安规认证(Safety Approval): c UL us

材质(Material):	
□ 塑胶(Insulator):	PA66,UL94 V-0
□ 夹片(Contact clamp):	PhBz,Nickel plated
□ 压线框(Cage clamp):	Brass,Nickel plated
□ 螺丝(Screw):	M3,Steel,Zinc plated
电气性能(Electrical):	UL
□ 额定电压(Voltage rating):	300V
□ 额定电流(Current rating):	15A
□ 耐电压(Withstanding Voltage):	1.6KV
机械性能(Mechanical):	
□ 单芯线(Solid wire):	22-12 AWG
□ 多芯线(Stranded wire):	22-12 AWG
□ 扭力(Torque):	4Lb-in / 0.4Nm
□ 剥线长度(Wire strip length):	7-8mm

极数(Poles)	型号(Type)
02	PTC750-02(PTC762-02)
03	PTC750-03(PTC762-03)
...	...
16	PTC750-16(PTC762-16)

PTD750(PTD762)
Solid Poles 2P~16P

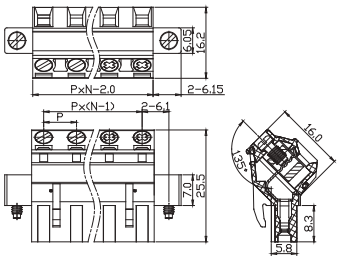

Pitch:7.50mm(7.62mm)

安规认证(Safety Approval): c UL us

材质(Material):	
□ 塑胶(Insulator):	PA66,UL94 V-0
□ 夹片(Contact clamp):	PhBz,Nickel plated
□ 压线框(Cage clamp):	Brass,Nickel plated
□ 螺丝(Screw):	M3,Steel,Zinc plated
电气性能(Electrical):	UL
□ 额定电压(Voltage rating):	300V
□ 额定电流(Current rating):	15A
□ 耐电压(Withstanding Voltage):	1.6KV
机械性能(Mechanical):	
□ 单芯线(Solid wire):	22-12 AWG
□ 多芯线(Stranded wire):	22-12 AWG
□ 扭力(Torque):	4Lb-in / 0.4Nm
□ 剥线长度(Wire strip length):	7-8mm

极数(Poles)	型号(Type)
02	PTD750-02(PTD762-02)
03	PTD750-03(PTD762-03)
...	...
16	PTD750-16(PTD762-16)

PJE750(PJE762)
Solid Poles 2P~16P

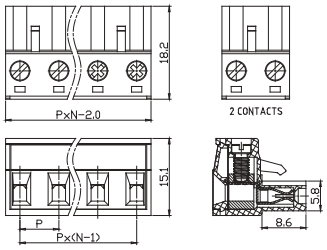

Pitch:7.50mm(7.62mm)

安规认证(Safety Approval): c UL us

材质(Material):	
□ 塑胶(Insulator):	PA66,UL94 V-0
□ 夹片(Contact clamp):	PhBz,Nickel plated
□ 压线框(Cage clamp):	Brass,Nickel plated
□ 螺丝(Screw):	M3,Steel,Zinc plated
电气性能(Electrical):	UL
□ 额定电压(Voltage rating):	300V
□ 额定电流(Current rating):	15A
□ 耐电压(Withstanding Voltage):	1.6KV
机械性能(Mechanical):	
□ 单芯线(Solid wire):	24-12 AWG
□ 多芯线(Stranded wire):	24-12 AWG
□ 扭力(Torque):	5Lb-in / 0.6Nm
□ 剥线长度(Wire strip length):	7-8mm

极数(Poles)	型号(Type)
02	PJE750-02(PJE762-02)
03	PJE750-03(PJE762-03)
...	...
16	PJE750-16(PJE762-16)

PJF750(PJF762)
Solid Poles 2P~16P

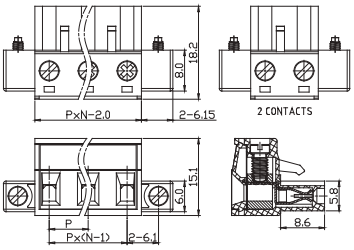

Pitch:7.50mm(7.62mm)

安规认证(Safety Approval): c UL us

材质(Material):	
□ 塑胶(Insulator):	PA66,UL94 V-0
□ 夹片(Contact clamp):	PhBz,Nickel plated
□ 压线框(Cage clamp):	Brass,Nickel plated
□ 螺丝(Screw):	M3,Steel,Zinc plated
电气性能(Electrical):	UL
□ 额定电压(Voltage rating):	300V
□ 额定电流(Current rating):	15A
□ 耐电压(Withstanding Voltage):	1.6KV
机械性能(Mechanical):	
□ 单芯线(Solid wire):	24-12 AWG
□ 多芯线(Stranded wire):	24-12 AWG
□ 扭力(Torque):	5Lb-in / 0.6Nm
□ 剥线长度(Wire strip length):	7-8mm

极数(Poles)	型号(Type)
02	PJF750-02(PJF762-02)
03	PJF750-03(PJF762-03)
...	...
16	PJF750-16(PJF762-16)

PLE750A(PLE762A)
Solid Poles 2P~16P

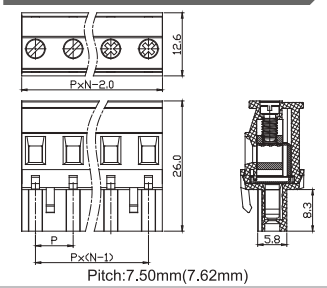

Pitch:7.50mm(7.62mm)

安规认证(Safety Approval): c UL us

材质(Material):	
□ 塑胶(Insulator):	PA66,UL94 V-0
□ 夹片(Contact clamp):	PhBz,Nickel plated
□ 压线框(Cage clamp):	Brass,Nickel plated
□ 螺丝(Screw):	M3,Steel,Zinc plated
电气性能(Electrical):	UL
□ 额定电压(Voltage rating):	300V
□ 额定电流(Current rating):	15A
□ 耐电压(Withstanding Voltage):	1.6KV
机械性能(Mechanical):	
□ 单芯线(Solid wire):	24-12 AWG
□ 多芯线(Stranded wire):	24-12 AWG
□ 扭力(Torque):	3.5Lb-in / 0.4Nm
□ 剥线长度(Wire strip length):	7-8mm

极数(Poles)	型号(Type)
02	PLE750A-02(PLE762A-02)
03	PLE750A-03(PLE762A-03)
...	...
16	PLE750A-16(PLE762A-16)

PLE750B(PLE762B)
Solid Poles 2P~16P

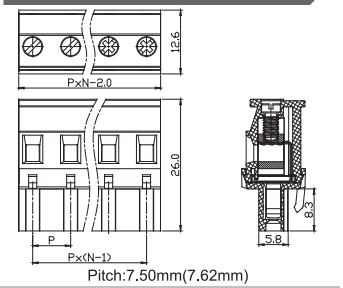

Pitch:7.50mm(7.62mm)

安规认证(Safety Approval): c UL us

材质(Material):	
□ 塑胶(Insulator):	PA66,UL94 V-0
□ 夹片(Contact clamp):	PhBz,Nickel plated
□ 压线框(Cage clamp):	Brass,Nickel plated
□ 螺丝(Screw):	M3,Steel,Zinc plated
电气性能(Electrical):	UL
□ 额定电压(Voltage rating):	300V
□ 额定电流(Current rating):	15A
□ 耐电压(Withstanding Voltage):	1.6KV
机械性能(Mechanical):	
□ 单芯线(Solid wire):	24-12 AWG
□ 多芯线(Stranded wire):	24-12 AWG
□ 扭力(Torque):	3.5Lb-in / 0.4Nm
□ 剥线长度(Wire strip length):	7-8mm

极数(Poles)	型号(Type)
02	PLE750B-02(PLE762B-02)
03	PLE750B-03(PLE762B-03)
...	...
16	PLE750B-16(PLE762B-16)

PLF750A(PLF762A)
Solid Poles 2P~16P

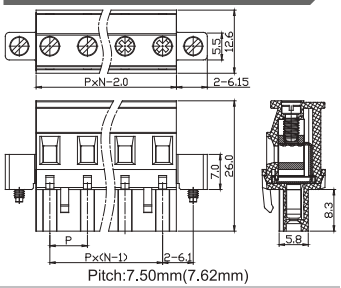

Pitch:7.50mm(7.62mm)

安规认证(Safety Approval): c UL us

材质(Material):	
□ 塑胶(Insulator):	PA66,UL94 V-0
□ 夹片(Contact clamp):	PhBz,Nickel plated
□ 压线框(Cage clamp):	Brass,Nickel plated
□ 螺丝(Screw):	M3,Steel,Zinc plated
电气性能(Electrical):	UL
□ 额定电压(Voltage rating):	300V
□ 额定电流(Current rating):	15A
□ 耐电压(Withstanding Voltage):	1.6KV
机械性能(Mechanical):	
□ 单芯线(Solid wire):	24-12 AWG
□ 多芯线(Stranded wire):	24-12 AWG
□ 扭力(Torque):	3.5Lb-in / 0.4Nm
□ 剥线长度(Wire strip length):	7-8mm

极数(Poles)	型号(Type)
02	PLF750A-02(PLF762A-02)
03	PLF750A-03(PLF762A-03)
...	...
16	PLF750A-16(PLF762A-16)

PLF750B(PLF762B)
Solid Poles 2P~16P

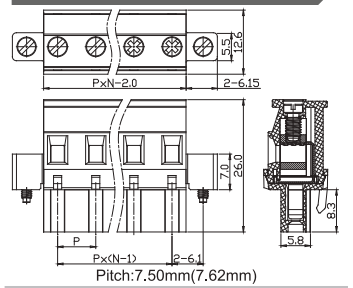

Pitch:7.50mm(7.62mm)

安规认证(Safety Approval): c UL us

材质(Material):	
□ 塑胶(Insulator):	PA66,UL94 V-0
□ 夹片(Contact clamp):	PhBz,Nickel plated
□ 压线框(Cage clamp):	Brass,Nickel plated
□ 螺丝(Screw):	M3,Steel,Zinc plated
电气性能(Electrical):	UL
□ 额定电压(Voltage rating):	300V
□ 额定电流(Current rating):	15A
□ 耐电压(Withstanding Voltage):	1.6KV
机械性能(Mechanical):	
□ 单芯线(Solid wire):	24-12 AWG
□ 多芯线(Stranded wire):	24-12 AWG
□ 扭力(Torque):	3.5Lb-in / 0.4Nm
□ 剥线长度(Wire strip length):	7-8mm

极数(Poles)	型号(Type)
02	PLF750B-02(PLF762B-02)
03	PLF750B-03(PLF762B-03)
...	...
16	PLF750B-16(PLF762B-16)

PME750(PME762)
Solid Poles 2P~16P

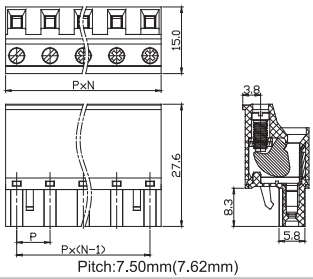

Pitch:7.50mm(7.62mm)

安规认证(Safety Approval): c UL us

材质(Material):	
□ 塑胶(Insulator):	PA66,UL94 V-0
□ 夹片(Contact clamp):	PhBz,Nickel plated
□ 压线块(Wire clamp):	Steel,Zinc plated
□ 螺丝(Screw):	M2.5,Steel,Zinc plated
电气性能(Electrical):	UL
□ 额定电压(Voltage rating):	300V
□ 额定电流(Current rating):	15A
□ 耐电压(Withstanding Voltage):	1.6KV
机械性能(Mechanical):	
□ 单芯线(Solid wire):	22-12 AWG
□ 多芯线(Stranded wire):	22-12 AWG
□ 扭力(Torque):	3.5Lb-in / 0.4Nm
□ 剥线长度(Wire strip length):	6-7mm

极数(Poles)	型号(Type)
02	PME750-02(PME762-02)
03	PME750-03(PME762-03)
...	...
16	PME750-16(PME762-16)

PMF750(PMF762)
Solid Poles 2P~16P

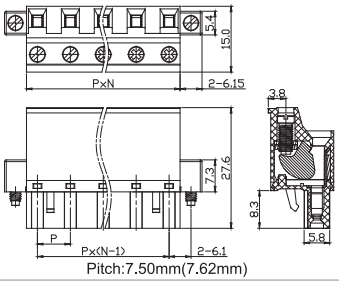

Pitch:7.50mm(7.62mm)

安规认证(Safety Approval): c UL us

材质(Material):	
□ 塑胶(Insulator):	PA66,UL94 V-0
□ 夹片(Contact clamp):	PhBz,Nickel plated
□ 压线块(Wire clamp):	Steel,Zinc plated
□ 螺丝(Screw):	M2.5,Steel,Zinc plated
电气性能(Electrical):	UL
□ 额定电压(Voltage rating):	300V
□ 额定电流(Current rating):	15A
□ 耐电压(Withstanding Voltage):	1.6KV
机械性能(Mechanical):	
□ 单芯线(Solid wire):	22-12 AWG
□ 多芯线(Stranded wire):	22-12 AWG
□ 扭力(Torque):	3.5Lb-in / 0.4Nm
□ 剥线长度(Wire strip length):	6-7mm

极数(Poles)	型号(Type)
02	PMF750-02(PMF762-02)
03	PMF750-03(PMF762-03)
...	...
16	PMF750-16(PMF762-16)

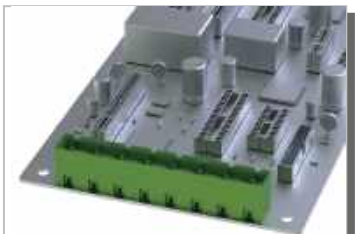

PNG750V(PNG762V)
Solid Poles 2P~16P

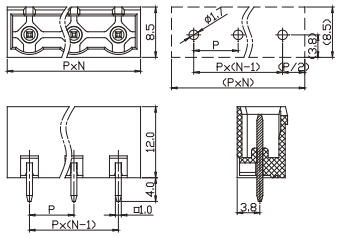

Pitch:7.50mm(7.62mm)

安规认证(Safety Approval): c UL us

材质(Material):	
□ 塑胶(Insulator):	PA66,UL94 V-0
□ 焊针(Sodler pin):	Brass,Tin plated
□ 压线框(Cage clamp):	-
□ 耳朵螺母(Flange nut):	-
电气性能(Electrical):	UL
□ 额定电压(Voltage rating):	300V
□ 额定电流(Current rating):	15A
□ 耐电压(Withstanding Voltage):	1.6KV
机械性能(Mechanical):	
□ 单芯线(Solid wire):	-
□ 多芯线(Stranded wire):	-
□ 扭力(Torque):	-
□ 剥线长度(Wire strip length):	-

极数(Poles)	型号(Type)
02	PNG750V-02(PNG762V-02)
03	PNG750V-03(PNG762V-03)
...	...
16	PNG750V-16(PNG762V-16)

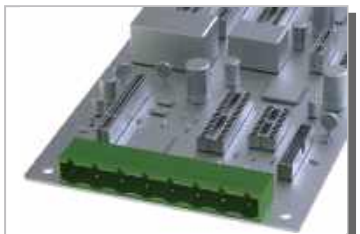

PNG750H(PNG762H)
Solid Poles 2P~16P

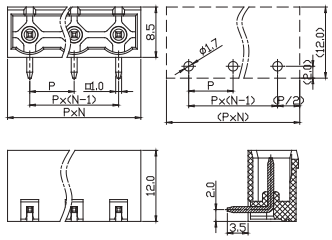

Pitch:7.50mm(7.62mm)

安规认证(Safety Approval): c UL us

材质(Material):	
□ 塑胶(Insulator):	PA66,UL94 V-0
□ 焊针(Sodler pin):	Brass,Tin plated
□ 压线框(Cage clamp):	-
□ 耳朵螺母(Flange nut):	-
电气性能(Electrical):	UL
□ 额定电压(Voltage rating):	300V
□ 额定电流(Current rating):	15A
□ 耐电压(Withstanding Voltage):	1.6KV
机械性能(Mechanical):	
□ 单芯线(Solid wire):	-
□ 多芯线(Stranded wire):	-
□ 扭力(Torque):	-
□ 剥线长度(Wire strip length):	-

极数(Poles)	型号(Type)
02	PNG750H-02(PNG762H-02)
03	PNG750H-03(PNG762H-03)
...	...
16	PNG750H-16(PNG762H-16)

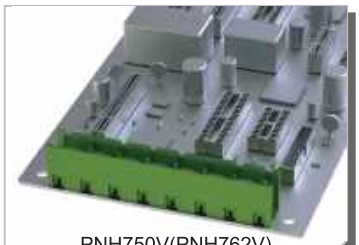

PNH750V(PNH762V)
Solid Poles 2P~16P

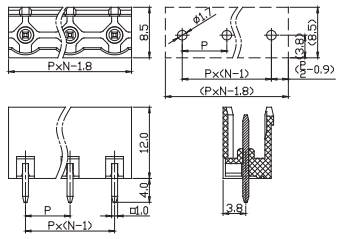

Pitch:7.50mm(7.62mm)

安规认证(Safety Approval): c UL us

材质(Material):	
□ 塑胶(Insulator):	PA66,UL94 V-0
□ 焊针(Sodler pin):	Brass,Tin plated
□ 压线块(Wire clamp):	-
□ 耳朵螺母(Flange nut):	-
电气性能(Electrical):	UL
□ 额定电压(Voltage rating):	300V
□ 额定电流(Current rating):	15A
□ 耐电压(Withstanding Voltage):	1.6KV
机械性能(Mechanical):	
□ 单芯线(Solid wire):	-
□ 多芯线(Stranded wire):	-
□ 扭力(Torque):	-
□ 剥线长度(Wire strip length):	-

极数(Poles)	型号(Type)
02	PNH750V-02(PNH762V-02)
03	PNH750V-03(PNH762V-03)
...	...
16	PNH750V-16(PNH762V-16)

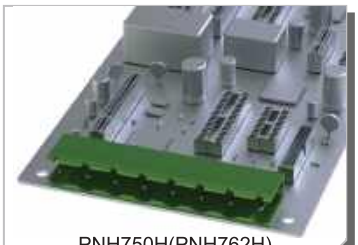

PNH750H(PNH762H)
Solid Poles 2P~16P

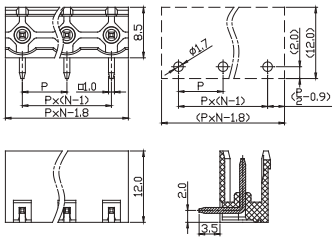

Pitch:7.50mm(7.62mm)

安规认证(Safety Approval): c UL us

材质(Material):	
□ 塑胶(Insulator):	PA66,UL94 V-0
□ 焊针(Sodler pin):	Brass,Tin plated
□ 压线框(Cage clamp):	-
□ 耳朵螺母(Flange nut):	-
电气性能(Electrical):	UL
□ 额定电压(Voltage rating):	300V
□ 额定电流(Current rating):	15A
□ 耐电压(Withstanding Voltage):	1.6KV
机械性能(Mechanical):	
□ 单芯线(Solid wire):	-
□ 多芯线(Stranded wire):	-
□ 扭力(Torque):	-
□ 剥线长度(Wire strip length):	-

极数(Poles)	型号(Type)
02	PNH750H-02(PNH762H-02)
03	PNH750H-03(PNH762H-03)
...	...
16	PNH750H-16(PNH762H-16)

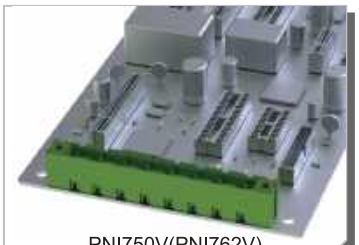

PNI750V(PNI762V)
Solid Poles 2P~16P

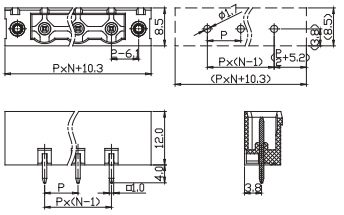

Pitch:7.50mm(7.62mm)

安规认证(Safety Approval): c UL us

材质(Material):	
□ 塑胶(Insulator):	PA66,UL94 V-0
□ 焊针(Sodler pin):	Brass,Tin plated
□ 压线框(Cage clamp):	-
□ 耳朵螺母(Flange nut):	M2.5,Brass,Gold plated
电气性能(Electrical):	UL
□ 额定电压(Voltage rating):	300V
□ 额定电流(Current rating):	15A
□ 耐电压(Withstanding Voltage):	1.6KV
机械性能(Mechanical):	
□ 单芯线(Solid wire):	-
□ 多芯线(Stranded wire):	-
□ 扭力(Torque):	-
□ 剥线长度(Wire strip length):	-

极数(Poles)	型号(Type)
02	PNI750V-02(PNI762V-02)
03	PNI750V-03(PNI762V-03)
...	...
16	PNI750V-16(PNI762V-16)

PNI750H(PNI762H)
Solid Poles 2P~16P

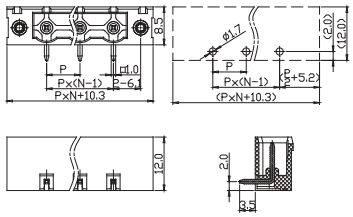

Pitch:7.50mm(7.62mm)

安规认证(Safety Approval): c UL us

材质(Material):	
□ 塑胶(Insulator):	PA66,UL94 V-0
□ 焊针(Sodler pin):	Brass,Tin plated
□ 压线框(Cage clamp):	-
□ 耳朵螺母(Flange nut):	M2.5,Brass,Gold plated
电气性能(Electrical):	UL
□ 额定电压(Voltage rating):	300V
□ 额定电流(Current rating):	15A
□ 耐电压(Withstanding Voltage):	1.6KV
机械性能(Mechanical):	
□ 单芯线(Solid wire):	-
□ 多芯线(Stranded wire):	-
□ 扭力(Torque):	-
□ 剥线长度(Wire strip length):	-

极数(Poles)	型号(Type)
02	PNI750H-02(PNI762H-02)
03	PNI750H-03(PNI762H-03)
...	...
16	PNI750H-16(PNI762H-16)

PWF750(PWF762)
Solid Poles 2P~16P

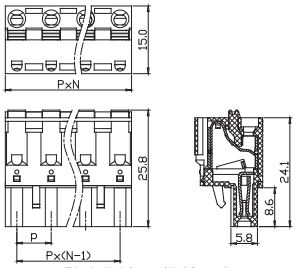

Pitch:7.50mm(7.62mm)

安规认证(Safety Approval): c UL us

材质(Material):	
□ 塑胶(Insulator):	PA66,UL94 V-0
□ 夹片(Contact clamp):	PhBz,Nickel plated
□ 弹片(Wire guard):	Stainless steel
□ 耳朵螺丝(Flange Screw):	-
电气性能(Electrical):	UL
□ 额定电压(Voltage rating):	300V
□ 额定电流(Current rating):	15A
□ 耐电压(Withstanding Voltage):	1.6KV
机械性能(Mechanical):	
□ 单芯线(Solid wire):	26-12 AWG
□ 多芯线(Stranded wire):	26-12 AWG
□ 扭力(Torque):	-
□ 剥线长度(Wire strip length):	8-9mm

极数(Poles)	型号(Type)
02	PWF750-02(PWF762-02)
03	PWF750-03(PWF762-03)
...	...
16	PWF750-16(PWF762-16)

PWG750(PWG762)
Solid Poles 2P~16P

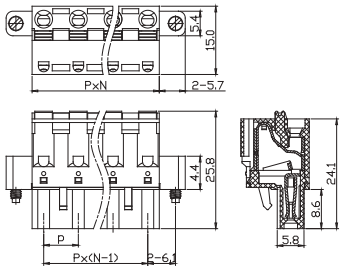

Pitch:7.50mm(7.62mm)

安规认证(Safety Approval): c UL us

材质(Material):	
□ 塑胶(Insulator):	PA66,UL94 V-0
□ 夹片(Contact clamp):	PhBz,Nickel plated
□ 弹片(Wire guard):	Stainless steel
□ 耳朵螺丝(Flange Screw):	M2.5,Zinc plated
电气性能(Electrical):	UL
□ 额定电压(Voltage rating):	300V
□ 额定电流(Current rating):	15A
□ 耐电压(Withstanding Voltage):	1.6KV
机械性能(Mechanical):	
□ 单芯线(Solid wire):	26-12 AWG
□ 多芯线(Stranded wire):	26-12 AWG
□ 扭力(Torque):	-
□ 剥线长度(Wire strip length):	8-9mm

极数(Poles)	型号(Type)
02	PWG750-02(PWG762-02)
03	PWG750-03(PWG762-03)
...	...
16	PWG750-16(PWG762-16)

PKA762
Solid Poles 2P~16P

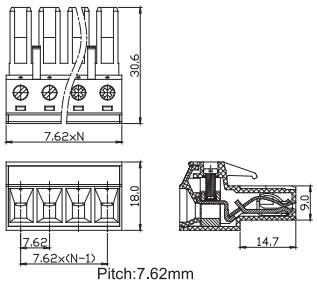

Pitch:7.62mm

安规认证(Safety Approval): c UL us

材质(Material):	
□ 塑胶(Insulator):	PA66,UL94 V-0
□ 夹片(Contact clamp):	PhBz,Nickel plated
□ 压线框(Cage clamp):	Brass,Nickel plated
□ 螺丝(Screw):	M3,Steel,Zinc plated
电气性能(Electrical):	UL
□ 额定电压(Voltage rating):	300V
□ 额定电流(Current rating):	20A
□ 耐电压(Withstanding Voltage):	1.6KV
机械性能(Mechanical):	
□ 单芯线(Solid wire):	30-10 AWG
□ 多芯线(Stranded wire):	30-10 AWG
□ 扭力(Torque):	4.5Lb-in / 0.5Nm
□ 剥线长度(Wire strip length):	7-8mm

极数(Poles)	型号(Type)
02	PKA762-02
03	PKA762-03
...	...
16	PKA762-16

PKB762
Solid Poles 2P~16P

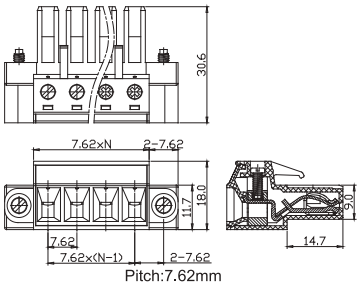

Pitch:7.62mm

安规认证(Safety Approval): c UL us

材质(Material):	
□ 塑胶(Insulator):	PA66,UL94 V-0
□ 夹片(Contact clamp):	PhBz,Nickel plated
□ 压线框(Cage clamp):	Brass,Nickel plated
□ 螺丝(Screw):	M3,Steel,Zinc plated
电气性能(Electrical):	UL
□ 额定电压(Voltage rating):	300V
□ 额定电流(Current rating):	20A
□ 耐电压(Withstanding Voltage):	1.6KV
机械性能(Mechanical):	
□ 单芯线(Solid wire):	30-10 AWG
□ 多芯线(Stranded wire):	30-10 AWG
□ 扭力(Torque):	4.5Lb-in / 0.5Nm
□ 剥线长度(Wire strip length):	7-8mm

极数(Poles)	型号(Type)
02	PKB762-02
03	PKB762-03
...	...
16	PKB762-24

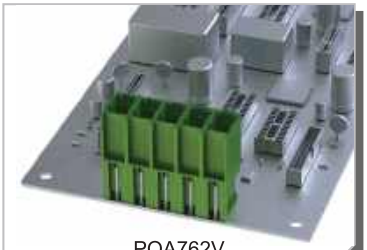

PQA762V
Solid Poles 2P~16P

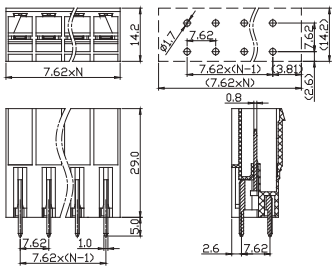

Pitch:7.62mm

安规认证(Safety Approval): c UL us

材质(Material):	
□ 塑胶(Insulator):	PA66,UL94 V-0
□ 焊针(Sodler pin):	Brass,Tin plated
□ 压线框(Cage clamp):	-
□ 耳朵螺母(Flange nut):	-
电气性能(Electrical):	UL
□ 额定电压(Voltage rating):	300V
□ 额定电流(Current rating):	20A
□ 耐电压(Withstanding Voltage):	1.6KV
机械性能(Mechanical):	
□ 单芯线(Solid wire):	-
□ 多芯线(Stranded wire):	-
□ 扭力(Torque):	-
□ 剥线长度(Wire strip length):	-

极数(Poles)	型号(Type)
02	PQA762V-02
03	PQA762V-03
...	...
16	PQA762V-16

PQA762H
Solid Poles 2P~16P

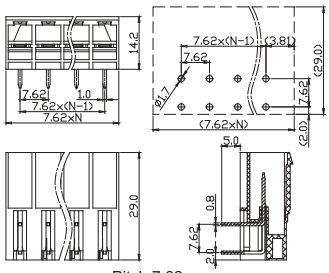

Pitch:7.62mm

安规认证(Safety Approval): c UL us

材质(Material):	
□ 塑胶(Insulator):	PA66,UL94 V-0
□ 焊针(Sodler pin):	Brass,Tin plated
□ 压线框(Cage clamp):	-
□ 耳朵螺母(Flange nut):	-
电气性能(Electrical):	UL
□ 额定电压(Voltage rating):	300V
□ 额定电流(Current rating):	20A
□ 耐电压(Withstanding Voltage):	1.6KV
机械性能(Mechanical):	
□ 单芯线(Solid wire):	-
□ 多芯线(Stranded wire):	-
□ 扭力(Torque):	-
□ 剥线长度(Wire strip length):	-

极数(Poles)	型号(Type)
02	PQA762H-02
03	PQA762H-03
...	...
16	PQA762H-16

PQB762V
Solid Poles 2P~16P

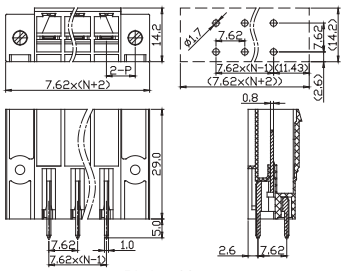

Pitch:7.62mm

安规认证(Safety Approval): c UL us

材质(Material):	
□ 塑胶(Insulator):	PA66,UL94 V-0
□ 焊针(Sodler pin):	Brass,Tin plated
□ 压线框(Cage clamp):	-
□ 耳朵螺母(Flange nut):	M2.5,Brass,Gold plated
电气性能(Electrical):	UL
□ 额定电压(Voltage rating):	300V
□ 额定电流(Current rating):	20A
□ 耐电压(Withstanding Voltage):	1.6KV
机械性能(Mechanical):	
□ 单芯线(Solid wire):	-
□ 多芯线(Stranded wire):	-
□ 扭力(Torque):	-
□ 剥线长度(Wire strip length):	-

极数(Poles)	型号(Type)
02	PQB762V-02
03	PQB762V-03
...	...
16	PQB762V-16

PQB762H
Solid Poles 2P~16P

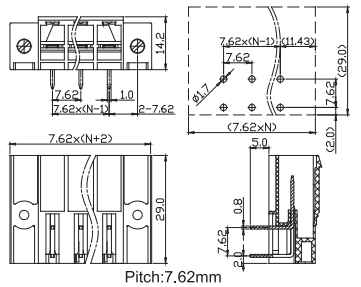

Pitch:7.62mm

安规认证(Safety Approval): c UL us

材质(Material):	
□ 塑胶(Insulator):	PA66,UL94 V-0
□ 焊针(Sodler pin):	Brass,Tin plated
□ 压线框(Cage clamp):	-
□ 耳朵螺母(Flange nut):	M2.5,Brass,Gold plated
电气性能(Electrical):	UL
□ 额定电压(Voltage rating):	300V
□ 额定电流(Current rating):	20A
□ 耐电压(Withstanding Voltage):	1.6KV
机械性能(Mechanical):	
□ 单芯线(Solid wire):	-
□ 多芯线(Stranded wire):	-
□ 扭力(Torque):	-
□ 剥线长度(Wire strip length):	-

极数(Poles)	型号(Type)
02	PQB762H-02
03	PQB762H-03
...	...
16	PQB762H-16

Spring Clamp Type

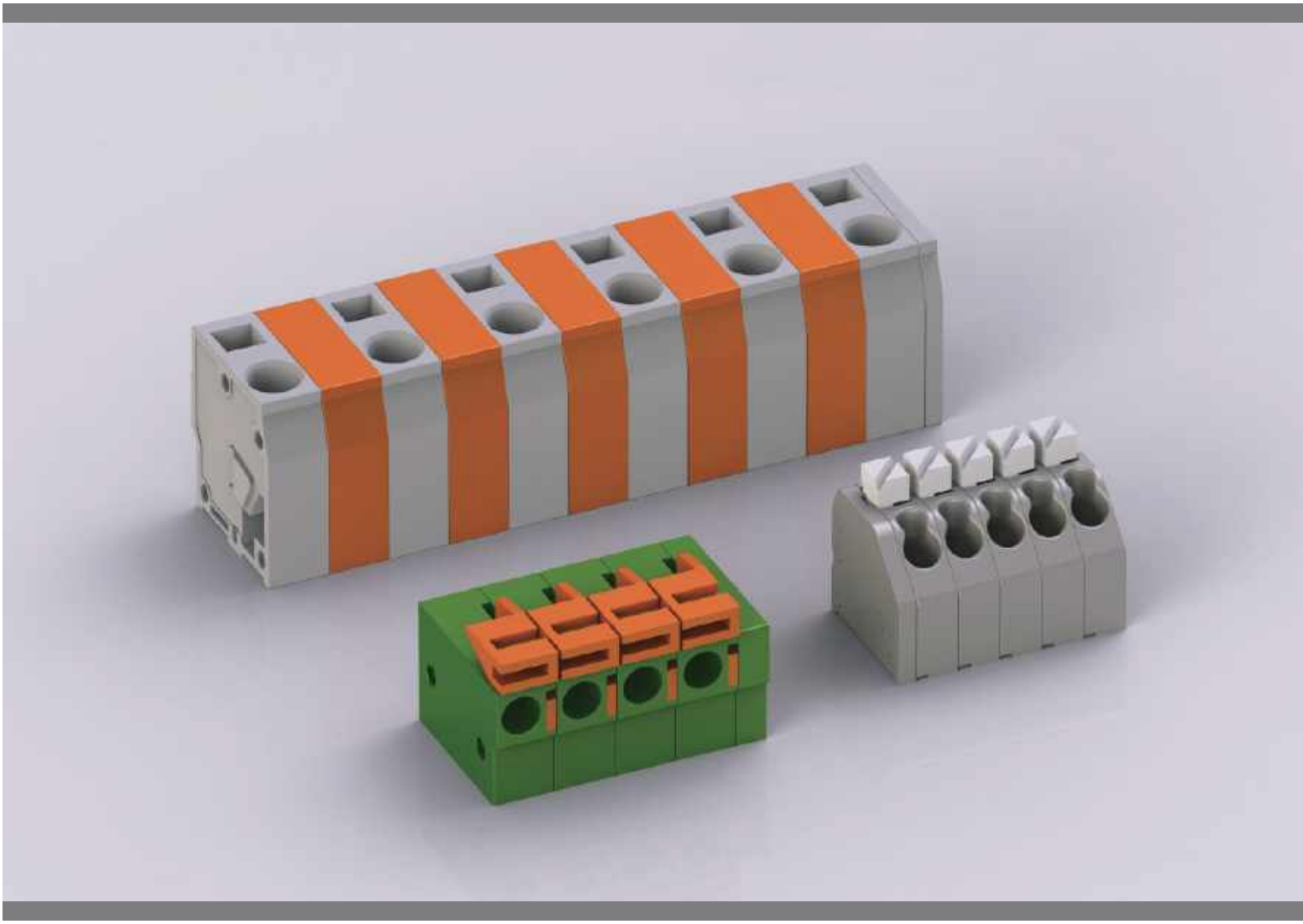

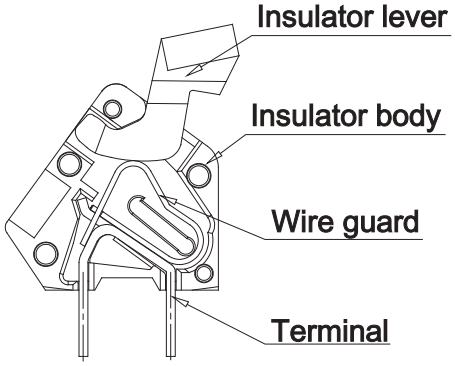

此系列为免锁螺丝式印刷电路板型端子台，采用线头能直接插入并自动锁紧和压下压杆可退线的方式，提供2.54、3.50、3.81、5.00、5.08、7.50、7.62等常用间距。此系列大部分均采用一片一片组合而成，进退线方式极为简单快捷，产品设计符合IEC60998和UL1059等国际标准，适用于通讯系统、照明系统、保全系统与建筑物的布线等领域。

This series is spring clamp type of printing PCB terminal block, without locking screws.The wire can be inserted directly and locked up automatically, and pulled out by pressing the pressure bar.Providing the pitch like 2.54,3.5,3.81,5.00, 5.08, 7.50, 7.62mm, etc. Spring Clamp type are all assembled by small pieces of componens. The way of inserting and pulling wires'quite conveniet and simple. Products' design follow management of IEC60998,UL1059 and some other international registration. Widely applied to communication industry, lighting system, security industry and the wire arrangement in the buildings.

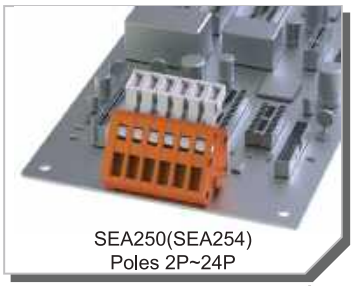

SEA250(SEA254)
Poles 2P~24P

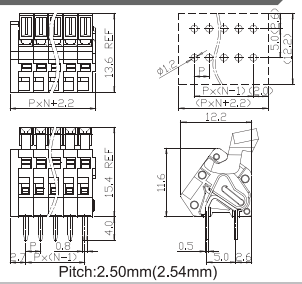

Pitch:2.50mm(2.54mm)

安规认证(Safety Approval): c UL us

材质(Material):	
□ 塑胶主体(Insulator body):	PA66,UL94 V-0
□ 塑胶压杆(Insulator lever):	PA66,UL94 V-0
□ 端子(Terminal):	Brass,Tin plated
□ 弹片(Wire guard):	Stainless steel
电气性能(Electrical):	UL
□ 额定电压(Voltage rating):	150V
□ 额定电流(Current rating):	4A
□ 耐电压(Withstanding Voltage):	1.3KV
机械性能(Mechanical):	
□ 单芯线(Solid wire):	28-22 AWG
□ 多芯线(Stranded wire):	28-22 AWG
□ 扭力(Torque):	–
□ 剥线长度(Wire strip length):	5-6mm

极数(Poles)	型号(Type)
02	SEA250-02(SEA254-02)
03	SEA250-03(SEA254-03)
...	...
24	SEA250-24(SEA254-24)

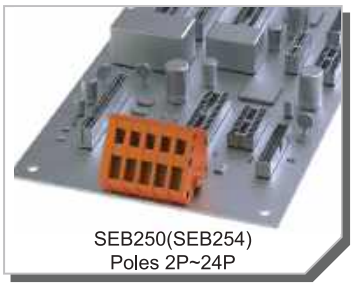

SEB250(SEB254)
Poles 2P~24P

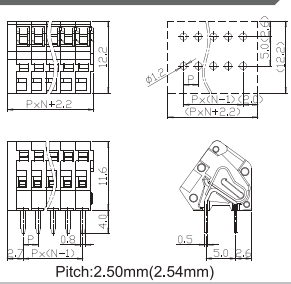

Pitch:2.50mm(2.54mm)

安规认证(Safety Approval): c UL us

材质(Material):	
□ 塑胶主体(Insulator body):	PA66,UL94 V-0
□ 塑胶压杆(Insulator lever):	–
□ 端子(Terminal):	Brass,Tin plated
□ 弹片(Wire guard):	Stainless steel
电气性能(Electrical):	UL
□ 额定电压(Voltage rating):	150V
□ 额定电流(Current rating):	4A
□ 耐电压(Withstanding Voltage):	1.3KV
机械性能(Mechanical):	
□ 单芯线(Solid wire):	28-22 AWG
□ 多芯线(Stranded wire):	28-22 AWG
□ 扭力(Torque):	–
□ 剥线长度(Wire strip length):	5-6mm

极数(Poles)	型号(Type)
02	SEB250-02(SEB254-02)
03	SEB250-03(SEB254-03)
...	...
24	SEB250-24(SEB254-24)

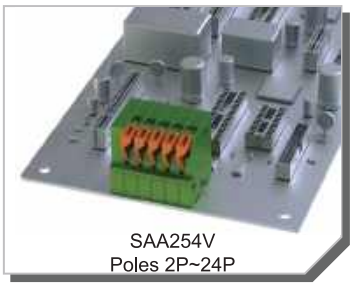

SAA254V
Poles 2P~24P

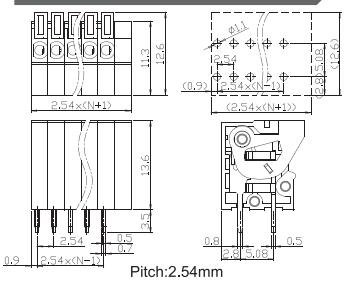

Pitch:2.54mm

安规认证(Safety Approval): c UL us

材质(Material):	
□ 塑胶主体(Insulator body):	PA66,UL94 V-0
□ 塑胶压杆(Insulator lever):	PBT,UL94 V-0
□ 端子(Terminal):	Brass,Tin plated
□ 弹片(Wire guard):	Stainless steel
电气性能(Electrical):	UL
□ 额定电压(Voltage rating):	150V
□ 额定电流(Current rating):	2A
□ 耐电压(Withstanding Voltage):	1.3KV
机械性能(Mechanical):	
□ 单芯线(Solid wire):	26-20 AWG
□ 多芯线(Stranded wire):	26-20 AWG
□ 扭力(Torque):	–
□ 剥线长度(Wire strip length):	9-10mm

极数(Poles)	型号(Type)
02	SAA254V-02
03	SAA254V-03
...	...
24	SAA254V-24

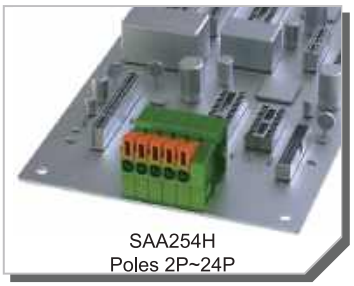

SAA254H
Poles 2P~24P

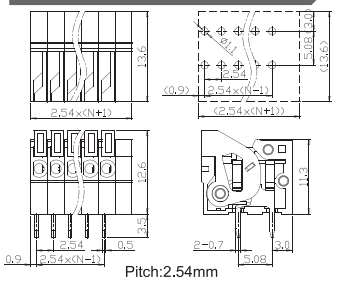

Pitch:2.54mm

安规认证(Safety Approval): c UL us

材质(Material):	
□ 塑胶主体(Insulator body):	PA66,UL94 V-0
□ 塑胶压杆(Insulator lever):	PBT,UL94 V-0
□ 端子(Terminal):	Brass,Tin plated
□ 弹片(Wire guard):	Stainless steel
电气性能(Electrical):	UL
□ 额定电压(Voltage rating):	150V
□ 额定电流(Current rating):	2A
□ 耐电压(Withstanding Voltage):	1.3KV
机械性能(Mechanical):	
□ 单芯线(Solid wire):	26-20 AWG
□ 多芯线(Stranded wire):	26-20 AWG
□ 扭力(Torque):	–
□ 剥线长度(Wire strip length):	9-10mm

极数(Poles)	型号(Type)
02	SAA254H-02
03	SAA254H-03
...	...
24	SAA254H-24

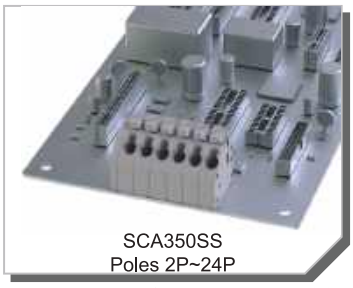

SCA350SS
Poles 2P~24P

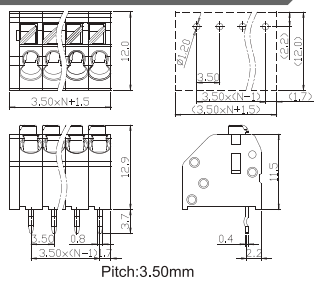

Pitch:3.50mm

安规认证(Safety Approval): c UL us

材质(Material):	
□ 塑胶主体(Insulator body):	PA66,UL94 V-0
□ 塑胶压杆(Insulator lever):	PA66,UL94 V-0
□ 端子(Terminal):	PhBz or Steel,Tin plated
□ 弹片(Wire guard):	–
电气性能(Electrical):	UL
□ 额定电压(Voltage rating):	300V
□ 额定电流(Current rating):	6A
□ 耐电压(Withstanding Voltage):	1.6KV
机械性能(Mechanical):	
□ 单芯线(Solid wire):	22-16 AWG
□ 多芯线(Stranded wire):	22-16 AWG
□ 扭力(Torque):	–
□ 剥线长度(Wire strip length):	8-9mm

极数(Poles)	型号(Type)
02	SCA350SS-02
03	SCA350SS-03
...	...
24	SCA350SS-24

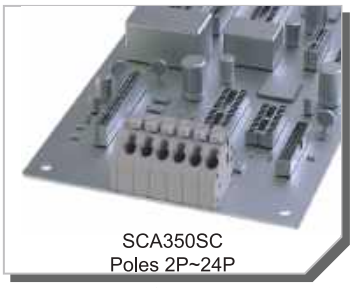

SCA350SC
Poles 2P~24P

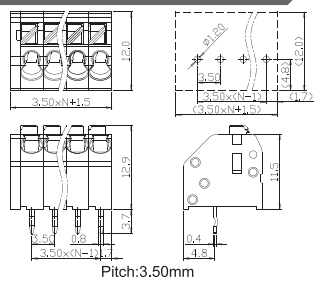

Pitch:3.50mm

安规认证(Safety Approval): c UL us

材质(Material):	
□ 塑胶主体(Insulator body):	PA66,UL94 V-0
□ 塑胶压杆(Insulator lever):	PA66,UL94 V-0
□ 端子(Terminal):	PhBz or Steel,Tin plated
□ 弹片(Wire guard):	–
电气性能(Electrical):	UL
□ 额定电压(Voltage rating):	300V
□ 额定电流(Current rating):	6A
□ 耐电压(Withstanding Voltage):	1.6KV
机械性能(Mechanical):	
□ 单芯线(Solid wire):	22-16 AWG
□ 多芯线(Stranded wire):	22-16 AWG
□ 扭力(Torque):	–
□ 剥线长度(Wire strip length):	8-9mm

极数(Poles)	型号(Type)
02	SCA350SC-02
03	SCA350SC-03
...	...
24	SCA350SC-24

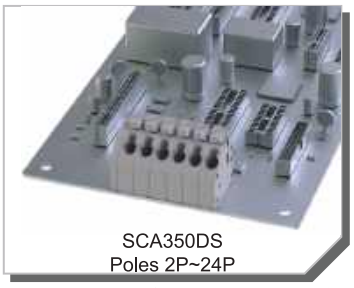

SCA350DS
Poles 2P~24P

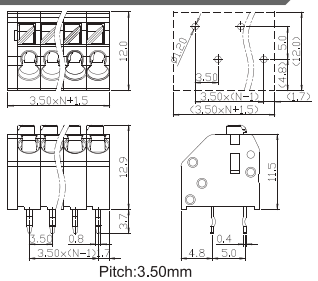

Pitch:3.50mm

安规认证(Safety Approval): c UL us

材质(Material):	
□ 塑胶主体(Insulator body):	PA66,UL94 V-0
□ 塑胶压杆(Insulator lever):	PA66,UL94 V-0
□ 端子(Terminal):	PhBz or Steel,Tin plated
□ 弹片(Wire guard):	–
电气性能(Electrical):	UL
□ 额定电压(Voltage rating):	300V
□ 额定电流(Current rating):	6A
□ 耐电压(Withstanding Voltage):	1.6KV
机械性能(Mechanical):	
□ 单芯线(Solid wire):	22-16 AWG
□ 多芯线(Stranded wire):	22-16 AWG
□ 扭力(Torque):	–
□ 剥线长度(Wire strip length):	8-9mm

极数(Poles)	型号(Type)
02	SCA350DS-02
03	SCA350DS-03
...	...
24	SCA350DS-24

SCA350DC
Poles 2P~24P

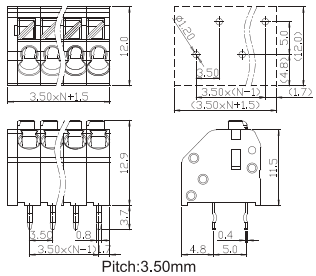

Pitch:3.50mm

安规认证(Safety Approval): c UL us

材质(Material):	
□ 塑胶主体(Insulator body):	PA66,UL94 V-0
□ 塑胶压杆(Insulator lever):	PA66,UL94 V-0
□ 端子(Terminal):	PhBz or Steel,Tin plated
□ 弹片(Wire guard):	–
电气性能(Electrical):	UL
□ 额定电压(Voltage rating):	300V
□ 额定电流(Current rating):	6A
□ 耐电压(Withstanding Voltage):	1.6KV
机械性能(Mechanical):	
□ 单芯线(Solid wire):	22-16 AWG
□ 多芯线(Stranded wire):	22-16 AWG
□ 扭力(Torque):	–
□ 剥线长度(Wire strip length):	8-9mm

极数(Poles)	型号(Type)
02	SCA350DC-02
03	SCA350DC-03
...	...
24	SCA350DC-24

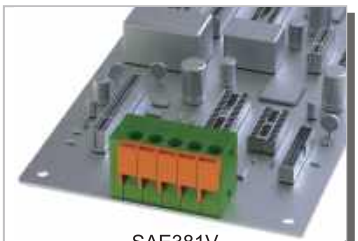

SAE381V
Poles 2P~24P

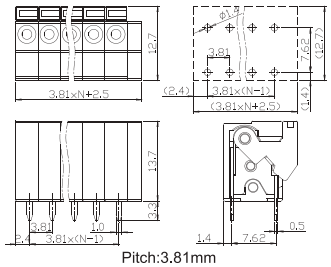

Pitch:3.81mm

安规认证(Safety Approval): c UL us

材质(Material):	
□ 塑胶主体(Insulator body):	PA66,UL94 V-0
□ 塑胶压杆(Insulator lever):	PBT,UL94 V-0
□ 端子(Terminal):	Brass,Tin plated
□ 弹片(Wire guard):	Stainless steel
电气性能(Electrical):	UL
□ 额定电压(Voltage rating):	300V
□ 额定电流(Current rating):	6A
□ 耐电压(Withstanding Voltage):	1.6KV
机械性能(Mechanical):	
□ 单芯线(Solid wire):	26-16 AWG
□ 多芯线(Stranded wire):	26-16 AWG
□ 扭力(Torque):	–
□ 剥线长度(Wire strip length):	9-10mm

极数(Poles)	型号(Type)
02	SAE381V-02
03	SAE381V-03
...	...
24	SAE381V-24

SAE381H
Poles 2P~24P

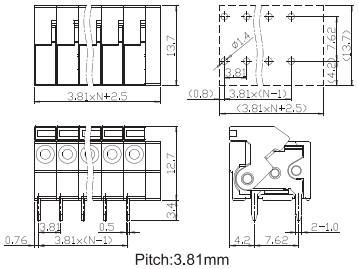

Pitch:3.81mm

安规认证(Safety Approval): c UL us

材质(Material):	
□ 塑胶主体(Insulator body):	PA66,UL94 V-0
□ 塑胶压杆(Insulator lever):	PBT,UL94 V-0
□ 端子(Terminal):	Brass,Tin plated
□ 弹片(Wire guard):	Stainless steel
电气性能(Electrical):	UL
□ 额定电压(Voltage rating):	300V
□ 额定电流(Current rating):	6A
□ 耐电压(Withstanding Voltage):	1.3KV
机械性能(Mechanical):	
□ 单芯线(Solid wire):	26-16 AWG
□ 多芯线(Stranded wire):	26-16 AWG
□ 扭力(Torque):	–
□ 剥线长度(Wire strip length):	9-10mm

极数(Poles)	型号(Type)
02	SAE381H-02
03	SAE381H-03
...	...
24	SAE381H-24

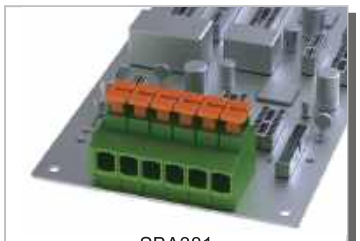

SBA381
Poles 2P~24P

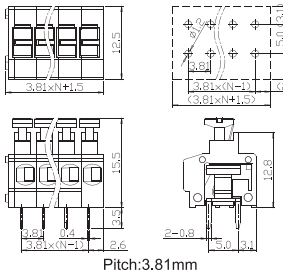

Pitch:3.81mm

安规认证(Safety Approval): c UL us

材质(Material):	
□ 塑胶主体(Insulator body):	PA66,UL94 V-0
□ 塑胶压杆(Insulator lever):	PA66,UL94 V-0
□ 端子(Terminal):	Brass,Tin plated
□ 弹片(Wire guard):	Stainless steel
电气性能(Electrical):	UL
□ 额定电压(Voltage rating):	300V
□ 额定电流(Current rating):	10A
□ 耐电压(Withstanding Voltage):	1.6KV
机械性能(Mechanical):	
□ 单芯线(Solid wire):	20-16 AWG
□ 多芯线(Stranded wire):	20-16 AWG
□ 扭力(Torque):	–
□ 剥线长度(Wire strip length):	9-10mm

极数(Poles)	型号(Type)
02	SBA381-02
03	SBA381-03
...	...
24	SBA381-24

SFB381
Solid Poles 2P~24P

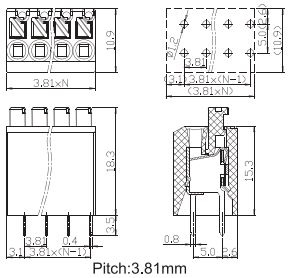

Pitch:3.81mm

安规认证(Safety Approval): c UL us

材质(Material):	
□ 塑胶主体(Insulator body):	PA66,UL94 V-0
□ 塑胶压杆(Insulator lever):	PA66,UL94 V-0
□ 端子(Terminal):	Brass,Tin plated
□ 弹片(Wire guard):	Stainless steel
电气性能(Electrical):	UL
□ 额定电压(Voltage rating):	300V
□ 额定电流(Current rating):	10A
□ 耐电压(Withstanding Voltage):	1.6KV
机械性能(Mechanical):	
□ 单芯线(Solid wire):	20-16 AWG
□ 多芯线(Stranded wire):	20-16 AWG
□ 扭力(Torque):	–
□ 剥线长度(Wire strip length):	8-9mm

极数(Poles)	型号(Type)
02	SFB381-02
03	SFB381-03
...	...
24	SFB381-24

SJA381DP
Poles 2P~24P

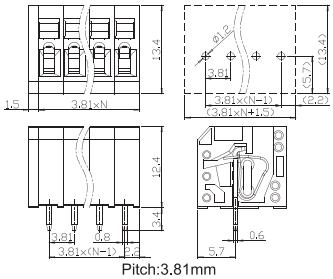

Pitch:3.81mm

安规认证(Safety Approval): c UL us

材质(Material):	
□ 塑胶主体(Insulator body):	PA66,UL94 V-0
□ 塑胶压杆(Insulator lever):	–
□ 端子(Terminal):	Brass,Tin plated
□ 弹片(Wire guard):	Stainless steel
电气性能(Electrical):	UL
□ 额定电压(Voltage rating):	250V
□ 额定电流(Current rating):	8A
□ 耐电压(Withstanding Voltage):	1.5KV
机械性能(Mechanical):	
□ 单芯线(Solid wire):	28-14 AWG
□ 多芯线(Stranded wire):	28-14 AWG
□ 扭力(Torque):	–
□ 剥线长度(Wire strip length):	5-6mm

极数(Poles)	型号(Type)
02	SJA381DP-02
03	SJA381DP-03
...	...
24	SJA381DP-24

SJA381PF
Poles 2P~24P

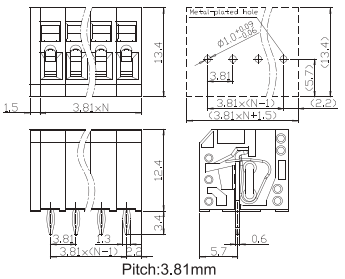

Pitch:3.81mm

安规认证(Safety Approval): c UL us

材质(Material):	
□ 塑胶主体(Insulator body):	PA66,UL94 V-0
□ 塑胶压杆(Insulator lever):	–
□ 端子(Terminal):	Brass,Tin plated
□ 弹片(Wire guard):	Stainless steel
电气性能(Electrical):	UL
□ 额定电压(Voltage rating):	250V
□ 额定电流(Current rating):	8A
□ 耐电压(Withstanding Voltage):	1.5KV
机械性能(Mechanical):	
□ 单芯线(Solid wire):	28-14 AWG
□ 多芯线(Stranded wire):	28-14 AWG
□ 扭力(Torque):	–
□ 剥线长度(Wire strip length):	5-6mm

极数(Poles)	型号(Type)
02	SJA381PF-02
03	SJA381PF-03
...	...
24	SJA381PF-24

SOA381
Poles 2P~24P

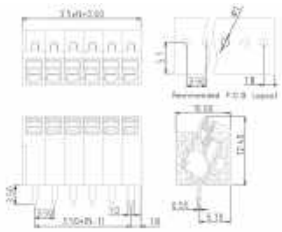

Pitch:3.81mm

安规认证(Safety Approval): c UL us

材质(Material):	
□ 塑胶主体(Insulator body):	PA66,UL94 V-0
□ 塑胶压杆(Insulator lever):	PA66,UL94 V-0
□ 端子(Terminal):	Brass,Tin plated
□ 弹片(Wire guard):	Stainless steel
电气性能(Electrical):	UL
□ 额定电压(Voltage rating):	300V
□ 额定电流(Current rating):	8A
□ 耐电压(Withstanding Voltage):	2.0KV
机械性能(Mechanical):	
□ 单芯线(Solid wire):	20-16 AWG
□ 多芯线(Stranded wire):	20-16 AWG
□ 扭力(Torque):	–
□ 剥线长度(Wire strip length):	9-10mm

极数(Poles)	型号(Type)
02	SOA381-02
03	SOA381-03
...	...
24	SOA381-24

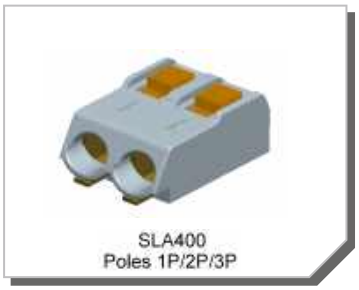

SLA400
Poles 1P/2P/3P

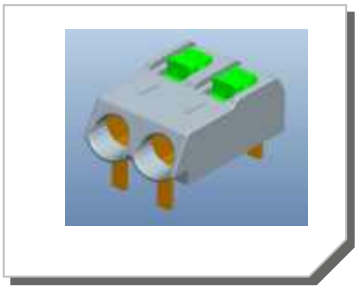

Pitch 3.81mm　Pitch 4.00mm

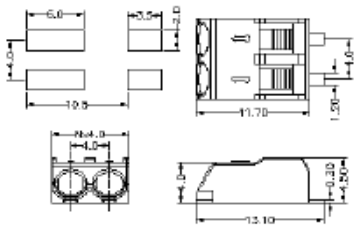

Pitch:4.00mm

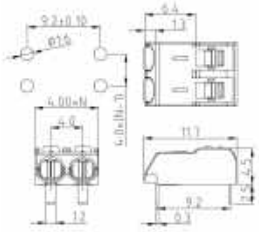

Pitch:4.00mm

Pitch 4.00mm　Pitch 5.00/5.08mm

安规认证(Safety Approval):	
材质(Material):	
□ 塑胶主体(Insulator body):	PA46,UL94 V-0
□ 塑胶压杆(Insulator lever):	PA66,UL94 V-0
□ 端子(Terminal):	Bronze ,Tin plated
□ 弹片(Wire guard):	–
电气性能(Electrical):	UL
□ 额定电压(Voltage rating):	250V
□ 额定电流(Current rating):	9 A
□ 耐电压(Withstanding Voltage):	1.5KV
机械性能(Mechanical):	
□ 单芯线(Solid wire):	24-18 AWG
□ 多芯线(Stranded wire):	24-18 AWG
□ 扭力(Torque):	–
□ 剥线长度(Wire strip length):	5-6mm

极数(Poles)	型号(Type)
01	SLA400 -01
02	SLA400 -02
...	...
24	SLA400 -24

安规认证(Safety Approval):	
材质(Material):	
□ 塑胶主体(Insulator body):	PA46,UL94 V-0
□ 塑胶压杆(Insulator lever):	PA66,UL94 V-0
□ 端子(Terminal):	Bronze ,Tin plated
□ 弹片(Wire guard):	–
电气性能(Electrical):	UL
□ 额定电压(Voltage rating):	250V
□ 额定电流(Current rating):	9 A
□ 耐电压(Withstanding Voltage):	1.5KV
机械性能(Mechanical):	
□ 单芯线(Solid wire):	24-18 AWG
□ 多芯线(Stranded wire):	24-18 AWG
□ 扭力(Torque):	–
□ 剥线长度(Wire strip length):	5-6mm

极数(Poles)	型号(Type)
01	SLB400 -01
02	-02
...	...
24	-24

SBB500
Poles 2P~24P

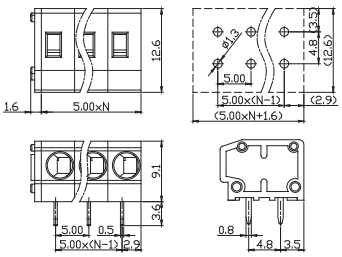

Pitch:5.00mm

安规认证(Safety Approval):	
材质(Material):	
□ 塑胶主体(Insulator body):	PA66,UL94 V-0
□ 塑胶压杆(Insulator lever):	–
□ 端子(Terminal):	Brass,Tin plated
□ 弹片(Wire guard):	Stainless steel
电气性能(Electrical):	UL
□ 额定电压(Voltage rating):	300V
□ 额定电流(Current rating):	9A
□ 耐电压(Withstanding Voltage):	1.6KV
机械性能(Mechanical):	
□ 单芯线(Solid wire):	20-14 AWG
□ 多芯线(Stranded wire):	20-14 AWG
□ 扭力(Torque):	–
□ 剥线长度(Wire strip length):	9-10mm

极数(Poles)	型号(Type)
02	SBB500-02
03	SBB500-03
...	...
24	SBB500-24

SBC500
Poles 2P~24P

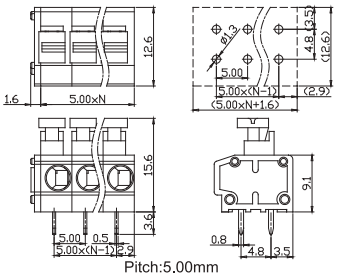

Pitch:5.00mm

安规认证(Safety Approval):	
材质(Material):	
□ 塑胶主体(Insulator body):	PA66,UL94 V-0
□ 塑胶压杆(Insulator lever):	PA66,UL94 V-0
□ 端子(Terminal):	Brass,Tin plated
□ 弹片(Wire guard):	Stainless steel
电气性能(Electrical):	UL
□ 额定电压(Voltage rating):	300V
□ 额定电流(Current rating):	9A
□ 耐电压(Withstanding Voltage):	1.6KV
机械性能(Mechanical):	
□ 单芯线(Solid wire):	20-14 AWG
□ 多芯线(Stranded wire):	20-14 AWG
□ 扭力(Torque):	–
□ 剥线长度(Wire strip length):	9-10mm

极数(Poles)	型号(Type)
02	SBC500-02
03	SBC500-03
...	...
24	SBC500-24

SBD500
Poles 2P~24P

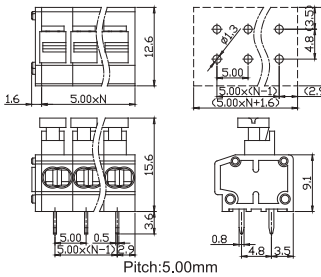

Pitch:5.00mm

安规认证(Safety Approval):	
材质(Material):	
□ 塑胶主体(Insulator body):	PA66,UL94 V-0
□ 塑胶压杆(Insulator lever):	PA66,UL94 V-0
□ 端子(Terminal):	Brass,Tin plated
□ 弹片(Wire guard):	Stainless steel
电气性能(Electrical):	UL
□ 额定电压(Voltage rating):	300V
□ 额定电流(Current rating):	9A
□ 耐电压(Withstanding Voltage):	1.6KV
机械性能(Mechanical):	
□ 单芯线(Solid wire):	2*24-18 AWG
□ 多芯线(Stranded wire):	2*24-18 AWG
□ 扭力(Torque):	–
□ 剥线长度(Wire strip length):	9-10mm

极数(Poles)	型号(Type)
02	SBD500-02
03	SBD500-03
...	...
24	SBD500-24

SFA500
Solid Poles 2P~24P

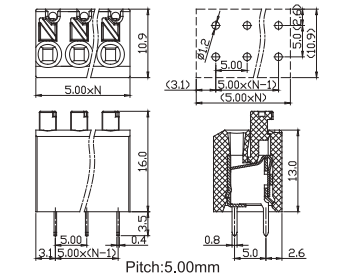

Pitch:5.00mm

安规认证(Safety Approval):	
材质(Material):	
□ 塑胶主体(Insulator body):	PA66,UL94 V-0
□ 塑胶压杆(Insulator lever):	PA66,UL94 V-0
□ 端子(Terminal):	Brass,Tin plated
□ 弹片(Wire guard):	Stainless steel
电气性能(Electrical):	UL
□ 额定电压(Voltage rating):	300V
□ 额定电流(Current rating):	10A
□ 耐电压(Withstanding Voltage):	1.6KV
机械性能(Mechanical):	
□ 单芯线(Solid wire):	20-16 AWG
□ 多芯线(Stranded wire):	20-16 AWG
□ 扭力(Torque):	–
□ 剥线长度(Wire strip length):	8-9mm

极数(Poles)	型号(Type)
02	SFA500-02
03	SFA500-03
...	...
24	SFA500-24

SFB500
Solid Poles 2P~24P

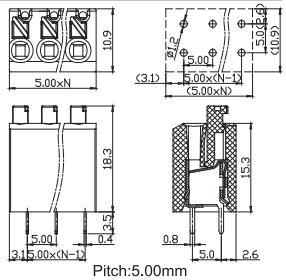

Pitch:5.00mm

安规认证(Safety Approval): c UL us

材质(Material):	
□ 塑胶主体(Insulator body):	PA66,UL94 V-0
□ 塑胶压杆(Insulator lever):	PA66,UL94 V-0
□ 端子(Terminal):	Brass,Tin plated
□ 弹片(Wire guard):	Stainless steel
电气性能(Electrical):	UL
□ 额定电压(Voltage rating):	300V
□ 额定电流(Current rating):	10A
□ 耐电压(Withstanding Voltage):	1.6KV
机械性能(Mechanical):	
□ 单芯线(Solid wire):	20-16 AWG
□ 多芯线(Stranded wire):	20-16 AWG
□ 扭力(Torque):	–
□ 剥线长度(Wire strip length):	8-9mm

极数(Poles)	型号(Type)
02	SFB500-02
03	SFB500-03
...	...
24	SFB500-24

SIA500
Poles 2P~24P

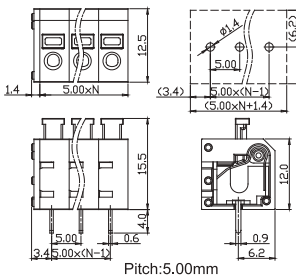

Pitch:5.00mm

安规认证(Safety Approval): c UL us

材质(Material):	
□ 塑胶主体(Insulator body):	PA66,UL94 V-0
□ 塑胶压杆(Insulator lever):	PA66,UL94 V-0
□ 端子(Terminal):	Brass,Tin plated
□ 弹片(Wire guard):	Stainless steel
电气性能(Electrical):	UL
□ 额定电压(Voltage rating):	300V
□ 额定电流(Current rating):	6A
□ 耐电压(Withstanding Voltage):	1.6KV
机械性能(Mechanical):	
□ 单芯线(Solid wire):	26-16 AWG
□ 多芯线(Stranded wire):	26-16 AWG
□ 扭力(Torque):	–
□ 剥线长度(Wire strip length):	6-7mm

极数(Poles)	型号(Type)
02	SIA500-02
03	SIA500-03
...	...
24	SIA500-24

SIB500
Poles 2P~24P

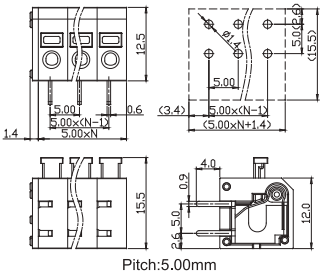

Pitch:5.00mm

安规认证(Safety Approval): c UL us

材质(Material):	
□ 塑胶主体(Insulator body):	PA66,UL94 V-0
□ 塑胶压杆(Insulator lever):	PA66,UL94 V-0
□ 端子(Terminal):	Brass,Tin plated
□ 弹片(Wire guard):	Stainless steel
电气性能(Electrical):	UL
□ 额定电压(Voltage rating):	300V
□ 额定电流(Current rating):	6A
□ 耐电压(Withstanding Voltage):	1.6KV
机械性能(Mechanical):	
□ 单芯线(Solid wire):	26-16 AWG
□ 多芯线(Stranded wire):	26-16 AWG
□ 扭力(Torque):	–
□ 剥线长度(Wire strip length):	6-7mm

极数(Poles)	型号(Type)
02	SIB500-02
03	SIB500-03
...	...
24	SIB500-24

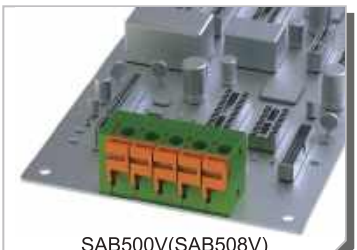

SAB500V(SAB508V)
Poles 2P~24P

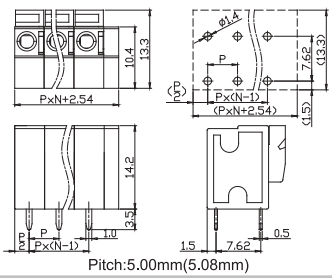

Pitch:5.00mm(5.08mm)

安规认证(Safety Approval): c UL us

材质(Material):	
□ 塑胶主体(Insulator body):	PA66,UL94 V-0
□ 塑胶压杆(Insulator lever):	PBT,UL94 V-0
□ 端子(Terminal):	Brass,Tin plated
□ 弹片(Wire guard):	Stainless steel
电气性能(Electrical):	UL
□ 额定电压(Voltage rating):	300V
□ 额定电流(Current rating):	10A
□ 耐电压(Withstanding Voltage):	1.6KV
机械性能(Mechanical):	
□ 单芯线(Solid wire):	24-14 AWG
□ 多芯线(Stranded wire):	24-14 AWG
□ 扭力(Torque):	–
□ 剥线长度(Wire strip length):	9-10mm

极数(Poles)	型号(Type)
02	SAB500V-02(SAB508V-02)
03	SAB500V-03(SAB508V-03)
...	...
24	SAB500V-24(SAB508V-24)

SAB500H(SAB508H)
Poles 2P~24P

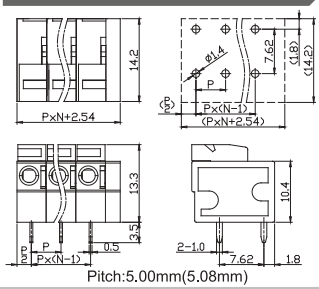

Pitch:5.00mm(5.08mm)

安规认证(Safety Approval): c UL us

材质(Material):	
□ 塑胶主体(Insulator body):	PA66,UL94 V-0
□ 塑胶压杆(Insulator lever):	PBT,UL94 V-0
□ 端子(Terminal):	Brass,Tin plated
□ 弹片(Wire guard):	Stainless steel
电气性能(Electrical):	UL
□ 额定电压(Voltage rating):	300V
□ 额定电流(Current rating):	10A
□ 耐电压(Withstanding Voltage):	1.6KV
机械性能(Mechanical):	
□ 单芯线(Solid wire):	24-14 AWG
□ 多芯线(Stranded wire):	24-14 AWG
□ 扭力(Torque):	–
□ 剥线长度(Wire strip length):	9-10mm

极数(Poles)	型号(Type)
02	SAB500H-02(SAB508H-02)
03	SAB500H-03(SAB508H-03)
...	...
24	SAB500H-24(SAB508H-24)

SEC500(SEC508)
Poles 2P~24P

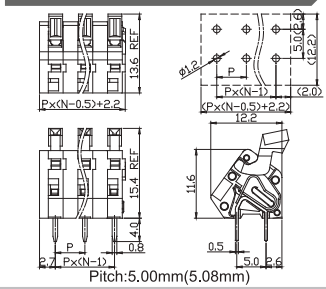

Pitch:5.00mm(5.08mm)

安规认证(Safety Approval): c UL us

材质(Material):	
□ 塑胶主体(Insulator body):	PA66,UL94 V-0
□ 塑胶压杆(Insulator lever):	PA66,UL94 V-0
□ 端子(Terminal):	Brass,Tin plated
□ 弹片(Wire guard):	Stainless steel
电气性能(Electrical):	UL
□ 额定电压(Voltage rating):	150V
□ 额定电流(Current rating):	4A
□ 耐电压(Withstanding Voltage):	1.6KV
机械性能(Mechanical):	
□ 单芯线(Solid wire):	28-22 AWG
□ 多芯线(Stranded wire):	28-22 AWG
□ 扭力(Torque):	–
□ 剥线长度(Wire strip length):	5-6mm

极数(Poles)	型号(Type)
02	SEC500-02(SEC508-02)
03	SEC500-03(SEC508-03)
...	...
24	SEC500-24(SEC508-24)

SED500(SED508)
Poles 2P~24P

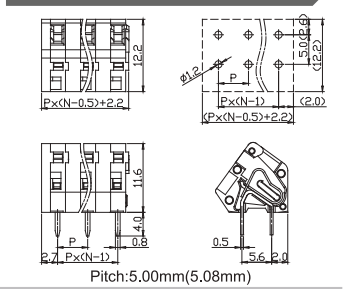

Pitch:5.00mm(5.08mm)

安规认证(Safety Approval): c UL us

材质(Material):	
□ 塑胶主体(Insulator body):	PA66,UL94 V-0
□ 塑胶压杆(Insulator lever):	–
□ 端子(Terminal):	Brass,Tin plated
□ 弹片(Wire guard):	Stainless steel
电气性能(Electrical):	UL
□ 额定电压(Voltage rating):	150V
□ 额定电流(Current rating):	4A
□ 耐电压(Withstanding Voltage):	1.6KV
机械性能(Mechanical):	
□ 单芯线(Solid wire):	28-22 AWG
□ 多芯线(Stranded wire):	28-22 AWG
□ 扭力(Torque):	–
□ 剥线长度(Wire strip length):	5-6mm

极数(Poles)	型号(Type)
02	SED500-02(SED508-02)
03	SED500-03(SED508-03)
...	...
24	SED500-24(SED508-24)

SGA500(SGA508)
Poles 2P~24P

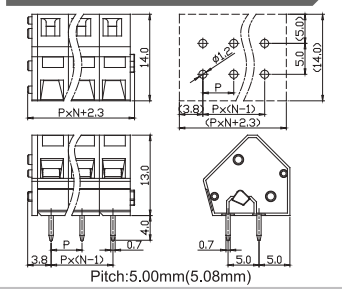

Pitch:5.00mm(5.08mm)

安规认证(Safety Approval): c UL us

材质(Material):	
□ 塑胶主体(Insulator body):	PA66,UL94 V-0
□ 塑胶压杆(Insulator lever):	–
□ 端子(Terminal):	Brass,Tin plated
□ 弹片(Wire guard):	Stainless steel
电气性能(Electrical):	UL
□ 额定电压(Voltage rating):	300V
□ 额定电流(Current rating):	15A
□ 耐电压(Withstanding Voltage):	1.6KV
机械性能(Mechanical):	
□ 单芯线(Solid wire):	28-12 AWG
□ 多芯线(Stranded wire):	28-12 AWG
□ 扭力(Torque):	–
□ 剥线长度(Wire strip length):	5-6mm

极数(Poles)	型号(Type)
02	SGA500-02(SGA508-02)
03	SGA500-03(SGA508-03)
...	...
24	SGA500-24(SGA508-24)

SHA500(SHA508)
Poles 2P~24P

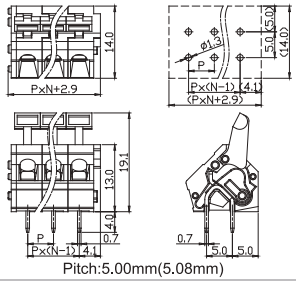

Pitch:5.00mm(5.08mm)

安规认证(Safety Approval): c UL us

材质(Material):	
□ 塑胶主体(Insulator body):	PA66,UL94 V-0
□ 塑胶压杆(Insulator lever):	PA66,UL94 V-0
□ 端子(Terminal):	Brass,Tin plated
□ 弹片(Wire guard):	Stainless steel
电气性能(Electrical):	UL
□ 额定电压(Voltage rating):	300V
□ 额定电流(Current rating):	15A
□ 耐电压(Withstanding Voltage):	1.6KV
机械性能(Mechanical):	
□ 单芯线(Solid wire):	28-12 AWG
□ 多芯线(Stranded wire):	28-12 AWG
□ 扭力(Torque):	–
□ 剥线长度(Wire strip length):	5-6mm

极数(Poles)	型号(Type)
02	SHA500-02(SHA508-02)
03	SHA500-03(SHA508-03)
...	...
24	SHA500-24(SHA508-24)

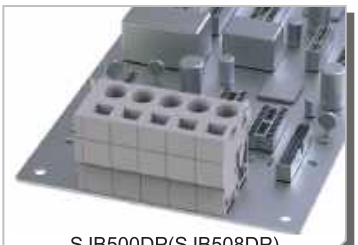

SJB500DP(SJB508DP)
Poles 2P~24P

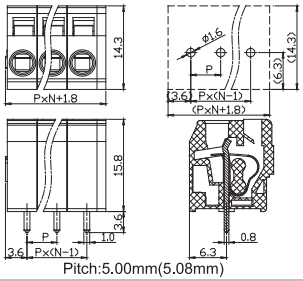

Pitch:5.00mm(5.08mm)

安规认证(Safety Approval): c UL us

材质(Material):	
□ 塑胶主体(Insulator body):	PA66,UL94 V-0
□ 塑胶压杆(Insulator lever):	–
□ 端子(Terminal):	Brass,Tin plated
□ 弹片(Wire guard):	Stainless steel
电气性能(Electrical):	UL
□ 额定电压(Voltage rating):	250V
□ 额定电流(Current rating):	8A
□ 耐电压(Withstanding Voltage):	1.5KV
机械性能(Mechanical):	
□ 单芯线(Solid wire):	28-12 AWG
□ 多芯线(Stranded wire):	28-12 AWG
□ 扭力(Torque):	–
□ 剥线长度(Wire strip length):	8-9mm

极数(Poles)	型号(Type)
02	SJB500DP-02(SJB508DP-02)
03	SJB500DP-03(SJB508DP-03)
...	...
24	SJB500DP-24(SJB508DP-24)

SJB500PF(SJB508PF)
Poles 2P~24P

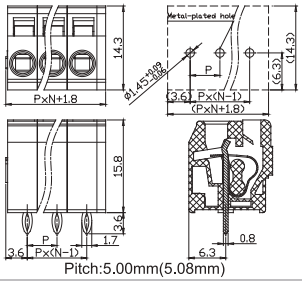

Pitch:5.00mm(5.08mm)

安规认证(Safety Approval): c UL us

材质(Material):	
□ 塑胶主体(Insulator body):	PA66,UL94 V-0
□ 塑胶压杆(Insulator lever):	–
□ 端子(Terminal):	Brass,Tin plated
□ 弹片(Wire guard):	Stainless steel
电气性能(Electrical):	UL
□ 额定电压(Voltage rating):	250V
□ 额定电流(Current rating):	8A
□ 耐电压(Withstanding Voltage):	1.5KV
机械性能(Mechanical):	
□ 单芯线(Solid wire):	28-12 AWG
□ 多芯线(Stranded wire):	28-12 AWG
□ 扭力(Torque):	–
□ 剥线长度(Wire strip length):	8-9mm

极数(Poles)	型号(Type)
02	SJB500PF-02(SJB508PF-02)
03	SJB500PF-03(SJB508PF-03)
...	...
24	SJB500PF-24(SJB508PF-24)

SDA508
Solid Poles 2P~24P

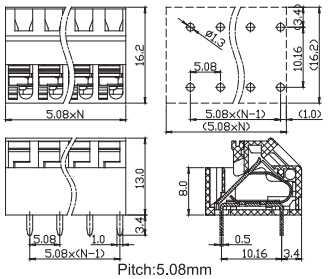

Pitch:5.08mm

安规认证(Safety Approval): c UL us

材质(Material):	
□ 塑胶主体(Insulator body):	PA66,UL94 V-0
□ 塑胶压杆(Insulator lever):	PA66,UL94 V-0
□ 端子(Terminal):	Brass,Tin plated
□ 弹片(Wire guard):	Stainless steel
电气性能(Electrical):	UL
□ 额定电压(Voltage rating):	250V
□ 额定电流(Current rating):	12A
□ 耐电压(Withstanding Voltage):	1.5KV
机械性能(Mechanical):	
□ 单芯线(Solid wire):	22-16 AWG
□ 多芯线(Stranded wire):	22-16 AWG
□ 扭力(Torque):	–
□ 剥线长度(Wire strip length):	6-7mm

极数(Poles)	型号(Type)
02	SDA508-02
03	SDA508-03
...	...
24	SDA508-24

Pitch
5.00/5.08mm

Pitch
7.00/7.50/7.62mm

SCB700SS
Poles 2P~12P

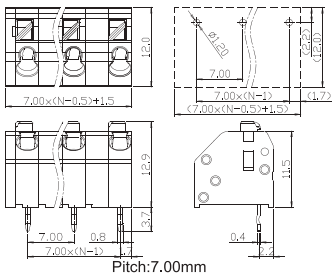

Pitch:7.00mm

安规认证(Safety Approval): c UL us

材质(Material):	
□ 塑胶主体(Insulator body):	PA66,UL94 V-0
□ 塑胶压杆(Insulator lever):	PA66,UL94 V-0
□ 端子(Terminal):	PhBz or Steel,Tin plated
□ 弹片(Wire guard):	–
电气性能(Electrical):	UL
□ 额定电压(Voltage rating):	300V
□ 额定电流(Current rating):	6A
□ 耐电压(Withstanding Voltage):	1.6KV
机械性能(Mechanical):	
□ 单芯线(Solid wire):	22-16 AWG
□ 多芯线(Stranded wire):	22-16 AWG
□ 扭力(Torque):	–
□ 剥线长度(Wire strip length):	8-9mm

极数(Poles)	型号(Type)
02	SCB700SS-02
03	SCB700SS-03
...	...
12	SCB700SS-12

SCB700SC
Poles 2P~12P

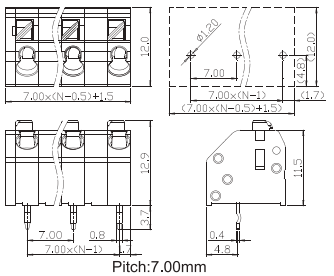

Pitch:7.00mm

安规认证(Safety Approval): c UL us

材质(Material):	
□ 塑胶主体(Insulator body):	PA66,UL94 V-0
□ 塑胶压杆(Insulator lever):	PA66,UL94 V-0
□ 端子(Terminal):	PhBz or Steel,Tin plated
□ 弹片(Wire guard):	–
电气性能(Electrical):	UL
□ 额定电压(Voltage rating):	300V
□ 额定电流(Current rating):	6A
□ 耐电压(Withstanding Voltage):	1.6KV
机械性能(Mechanical):	
□ 单芯线(Solid wire):	22-16 AWG
□ 多芯线(Stranded wire):	22-16 AWG
□ 扭力(Torque):	–
□ 剥线长度(Wire strip length):	8-9mm

极数(Poles)	型号(Type)
02	SCB700SC-02
03	SCB700SC-03
...	...
12	SCB700SC-12

SCB700DS
Poles 2P~12P

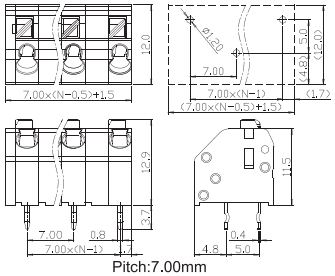

Pitch:7.00mm

安规认证(Safety Approval): c UL us

材质(Material):	
□ 塑胶主体(Insulator body):	PA66,UL94 V-0
□ 塑胶压杆(Insulator lever):	PA66,UL94 V-0
□ 端子(Terminal):	PhBz or Steel,Tin plated
□ 弹片(Wire guard):	–
电气性能(Electrical):	UL
□ 额定电压(Voltage rating):	300V
□ 额定电流(Current rating):	6A
□ 耐电压(Withstanding Voltage):	1.6KV
机械性能(Mechanical):	
□ 单芯线(Solid wire):	22-16 AWG
□ 多芯线(Stranded wire):	22-16 AWG
□ 扭力(Torque):	–
□ 剥线长度(Wire strip length):	8-9mm

极数(Poles)	型号(Type)
02	SCB700DS-02
03	SCB700DS-03
...	...
12	SCB700DS-12

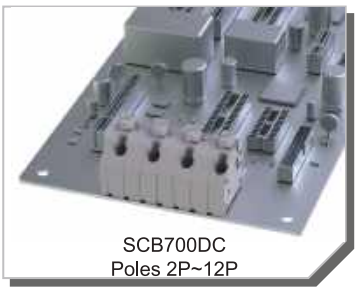

SCB700DC
Poles 2P~12P

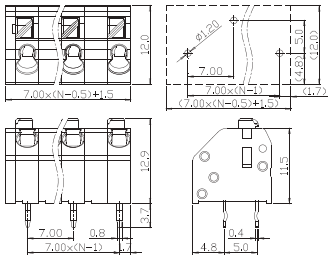

Pitch:7.00mm

安规认证(Safety Approval): c UL us

材质(Material):	
□ 塑胶主体(Insulator body):	PA66,UL94 V-0
□ 塑胶压杆(Insulator lever):	PA66,UL94 V-0
□ 端子(Terminal):	PhBz or Steel,Tin plated
□ 弹片(Wire guard):	–
电气性能(Electrical):	UL
□ 额定电压(Voltage rating):	300V
□ 额定电流(Current rating):	6A
□ 耐电压(Withstanding Voltage):	1.6KV
机械性能(Mechanical):	
□ 单芯线(Solid wire):	22-16 AWG
□ 多芯线(Stranded wire):	22-16 AWG
□ 扭力(Torque):	–
□ 剥线长度(Wire strip length):	8-9mm

极数(Poles)	型号(Type)
02	SCB700DC-02
03	SCB700DC-03
...	...
12	SCB700DC-12

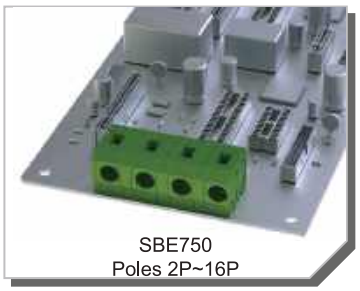

SBE750
Poles 2P~16P

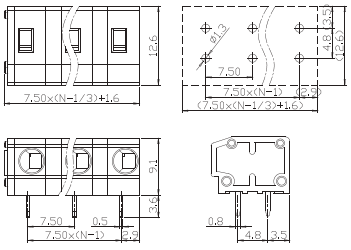

Pitch:7.50mm

安规认证(Safety Approval): c UL us

材质(Material):	
□ 塑胶主体(Insulator body):	PA66,UL94 V-0
□ 塑胶压杆(Insulator lever):	–
□ 端子(Terminal):	Brass,Tin plated
□ 弹片(Wire guard):	Stainless steel
电气性能(Electrical):	UL
□ 额定电压(Voltage rating):	300V
□ 额定电流(Current rating):	9A
□ 耐电压(Withstanding Voltage):	1.6KV
机械性能(Mechanical):	
□ 单芯线(Solid wire):	20-14 AWG
□ 多芯线(Stranded wire):	20-14 AWG
□ 扭力(Torque):	–
□ 剥线长度(Wire strip length):	9-10mm

极数(Poles)	型号(Type)
02	SBE750-02
03	SBE750-03
...	...
16	SBE750-16

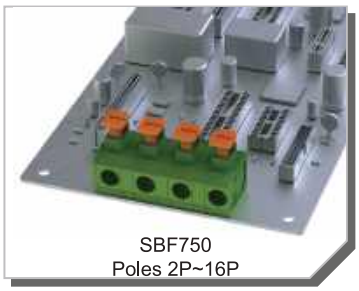

SBF750
Poles 2P~16P

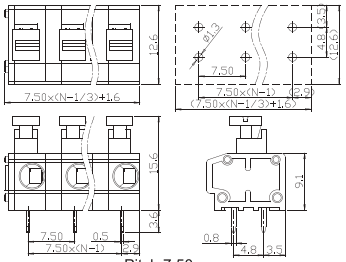

Pitch:7.50mm

安规认证(Safety Approval): c UL us

材质(Material):	
□ 塑胶主体(Insulator body):	PA66,UL94 V-0
□ 塑胶压杆(Insulator lever):	PA66,UL94 V-0
□ 端子(Terminal):	Brass,Tin plated
□ 弹片(Wire guard):	Stainless steel
电气性能(Electrical):	UL
□ 额定电压(Voltage rating):	300V
□ 额定电流(Current rating):	9A
□ 耐电压(Withstanding Voltage):	1.6KV
机械性能(Mechanical):	
□ 单芯线(Solid wire):	20-14 AWG
□ 多芯线(Stranded wire):	20-14 AWG
□ 扭力(Torque):	–
□ 剥线长度(Wire strip length):	9-10mm

极数(Poles)	型号(Type)
02	SBF750-02
03	SBF750-03
...	...
16	SBF750-16

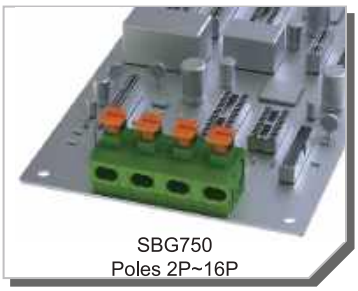

SBG750
Poles 2P~16P

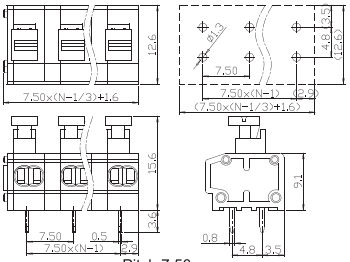

Pitch:7.50mm

安规认证(Safety Approval): c UL us

材质(Material):	
□ 塑胶主体(Insulator body):	PA66,UL94 V-0
□ 塑胶压杆(Insulator lever):	PA66,UL94 V-0
□ 端子(Terminal):	Brass,Tin plated
□ 弹片(Wire guard):	Stainless steel
电气性能(Electrical):	UL
□ 额定电压(Voltage rating):	300V
□ 额定电流(Current rating):	9A
□ 耐电压(Withstanding Voltage):	1.6KV
机械性能(Mechanical):	
□ 单芯线(Solid wire):	2*24-18 AWG
□ 多芯线(Stranded wire):	2*24-18 AWG
□ 扭力(Torque):	–
□ 剥线长度(Wire strip length):	9-10mm

极数(Poles)	型号(Type)
02	SBG750-02
03	SBG750-03
...	...
16	SBG750-16

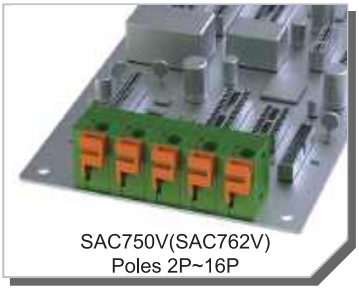

SAC750V(SAC762V)
Poles 2P~16P

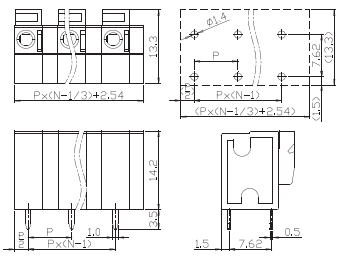

Pitch:7.50mm(7.62mm)

安规认证(Safety Approval): c UL us

材质(Material):	
□ 塑胶主体(Insulator body):	PA66,UL94 V-0
□ 塑胶压杆(Insulator lever):	PBT,UL94 V-0
□ 端子(Terminal):	Brass,Tin plated
□ 弹片(Wire guard):	Stainless steel
电气性能(Electrical):	UL
□ 额定电压(Voltage rating):	300V
□ 额定电流(Current rating):	10A
□ 耐电压(Withstanding Voltage):	1.6KV
机械性能(Mechanical):	
□ 单芯线(Solid wire):	24-14 AWG
□ 多芯线(Stranded wire):	24-14 AWG
□ 扭力(Torque):	–
□ 剥线长度(Wire strip length):	9-10mm

极数(Poles)	型号(Type)
02	SAC750V-02(SAC762V-02)
03	SAC750V-03(SAC762V-03)
...	...
16	SAC750V-16(SAC762V-16)

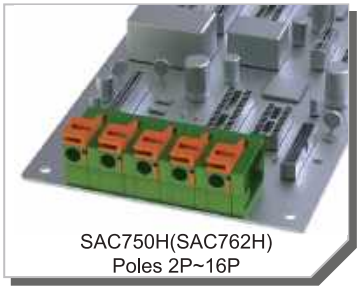

SAC750H(SAC762H)
Poles 2P~16P

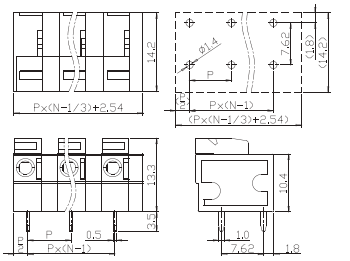

Pitch:7.50mm(7.62mm)

安规认证(Safety Approval): c UL us

材质(Material):	
□ 塑胶主体(Insulator body):	PA66,UL94 V-0
□ 塑胶压杆(Insulator lever):	PBT,UL94 V-0
□ 端子(Terminal):	Brass,Tin plated
□ 弹片(Wire guard):	Stainless steel
电气性能(Electrical):	UL
□ 额定电压(Voltage rating):	300V
□ 额定电流(Current rating):	10A
□ 耐电压(Withstanding Voltage):	1.6KV
机械性能(Mechanical):	
□ 单芯线(Solid wire):	24-14 AWG
□ 多芯线(Stranded wire):	24-14 AWG
□ 扭力(Torque):	–
□ 剥线长度(Wire strip length):	9-10mm

极数(Poles)	型号(Type)
02	SAC750H-02(SAC762H-02)
03	SAC750H-03(SAC762H-03)
...	...
16	SAC750H-16(SAC762H-16)

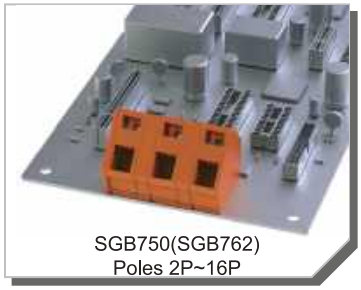

SGB750(SGB762)
Poles 2P~16P

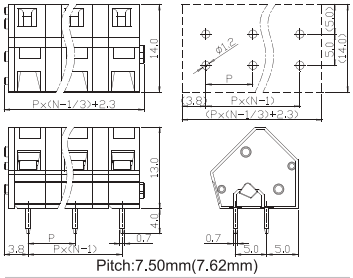

Pitch:7.50mm(7.62mm)

安规认证(Safety Approval): c UL us

材质(Material):	
□ 塑胶主体(Insulator body):	PA66,UL94 V-0
□ 塑胶压杆(Insulator lever):	–
□ 端子(Terminal):	Brass,Tin plated
□ 弹片(Wire guard):	Stainless steel
电气性能(Electrical):	UL
□ 额定电压(Voltage rating):	300V
□ 额定电流(Current rating):	15A
□ 耐电压(Withstanding Voltage):	1.6KV
机械性能(Mechanical):	
□ 单芯线(Solid wire):	28-12 AWG
□ 多芯线(Stranded wire):	28-12 AWG
□ 扭力(Torque):	–
□ 剥线长度(Wire strip length):	5-6mm

极数(Poles)	型号(Type)
02	SGB750-02(SGB762-02)
03	SGB750-03(SGB762-03)
...	...
16	SGB750-16(SGB762-16)

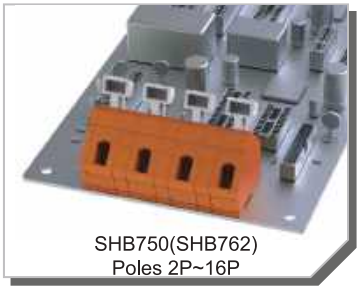

SHB750(SHB762)
Poles 2P~16P

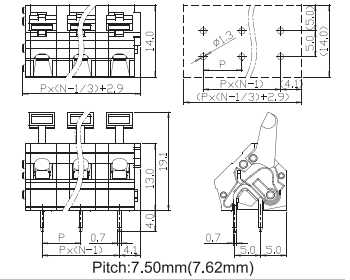

Pitch:7.50mm(7.62mm)

安规认证(Safety Approval): c UL us

材质(Material):	
□ 塑胶主体(Insulator body):	PA66,UL94 V-0
□ 塑胶压杆(Insulator lever):	PA66,UL94 V-0
□ 端子(Terminal):	Brass,Tin plated
□ 弹片(Wire guard):	Stainless steel
电气性能(Electrical):	UL
□ 额定电压(Voltage rating):	300V
□ 额定电流(Current rating):	15A
□ 耐电压(Withstanding Voltage):	1.6KV
机械性能(Mechanical):	
□ 单芯线(Solid wire):	28-12 AWG
□ 多芯线(Stranded wire):	28-12 AWG
□ 扭力(Torque):	–
□ 剥线长度(Wire strip length):	5-6mm

极数(Poles)	型号(Type)
02	SHB750-02(SHB762-02)
03	SHB750-03(SHB762-03)
...	...
16	SHB750-16(SHB762-16)

SJC750DP(SJC762DP)
Poles 2P~16P

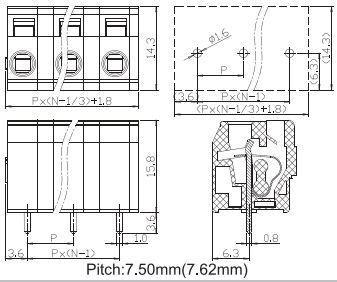

Pitch:7.50mm(7.62mm)

安规认证(Safety Approval): c UL us

材质(Material):	
□ 塑胶主体(Insulator body):	PA66,UL94 V-0
□ 塑胶压杆(Insulator lever):	–
□ 端子(Terminal):	Brass,Tin plated
□ 弹片(Wire guard):	Stainless steel
电气性能(Electrical):	UL
□ 额定电压(Voltage rating):	250V
□ 额定电流(Current rating):	8A
□ 耐电压(Withstanding Voltage):	1.5KV
机械性能(Mechanical):	
□ 单芯线(Solid wire):	28-12 AWG
□ 多芯线(Stranded wire):	28-12 AWG
□ 扭力(Torque):	–
□ 剥线长度(Wire strip length):	8-9mm

极数(Poles)	型号(Type)
02	SJC750DP-02(SJC762DP-02)
03	SJC750DP-03(SJC762DP-03)
...	...
16	SJC750DP-16(SJC762DP-16)

SJC750PF(SJC762PF)
Poles 2P~16P

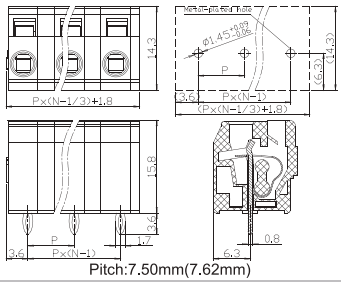

Pitch:7.50mm(7.62mm)

安规认证(Safety Approval): c UL us

材质(Material):	
□ 塑胶主体(Insulator body):	PA66,UL94 V-0
□ 塑胶压杆(Insulator lever):	–
□ 端子(Terminal):	Brass,Tin plated
□ 弹片(Wire guard):	Stainless steel
电气性能(Electrical):	UL
□ 额定电压(Voltage rating):	250V
□ 额定电流(Current rating):	8A
□ 耐电压(Withstanding Voltage):	1.5KV
机械性能(Mechanical):	
□ 单芯线(Solid wire):	28-12 AWG
□ 多芯线(Stranded wire):	28-12 AWG
□ 扭力(Torque):	–
□ 剥线长度(Wire strip length):	8-9mm

极数(Poles)	型号(Type)
02	SJC750PF-02(SJC762PF-02)
03	SJC750PF-03(SJC762PF-03)
...	...
16	SJC750PF-16(SJC762PF-16)

Pitch 7.00/7.50/7.62mm Pitch 10.00/10.16mm

SBE1000
Poles 2P~12P

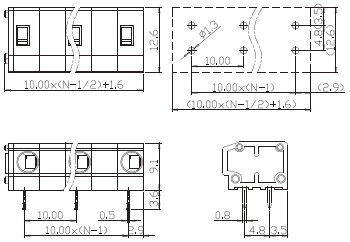

Pitch:10.00mm

安规认证(Safety Approval): c UL us

材质(Material):	
□ 塑胶主体(Insulator body):	PA66,UL94 V-0
□ 塑胶压杆(Insulator lever):	–
□ 端子(Terminal):	Brass,Tin plated
□ 弹片(Wire guard):	Stainless steel
电气性能(Electrical):	UL
□ 额定电压(Voltage rating):	300V
□ 额定电流(Current rating):	9A
□ 耐电压(Withstanding Voltage):	1.6KV
机械性能(Mechanical):	
□ 单芯线(Solid wire):	20-14 AWG
□ 多芯线(Stranded wire):	20-14 AWG
□ 扭力(Torque):	–
□ 剥线长度(Wire strip length):	9-10mm

极数(Poles)	型号(Type)
02	SBE1000-02
03	SBE1000-03
...	...
12	SBE1000-12

SBF1000
Poles 2P~12P

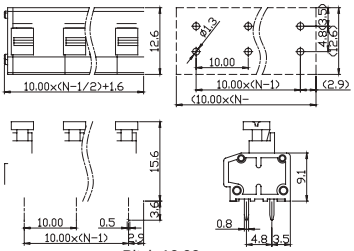

Pitch:10.00mm

安规认证(Safety Approval): c UL us

材质(Material):	
□ 塑胶主体(Insulator body):	PA66,UL94 V-0
□ 塑胶压杆(Insulator lever):	PA66,UL94 V-0
□ 端子(Terminal):	Brass,Tin plated
□ 弹片(Wire guard):	Stainless steel
电气性能(Electrical):	UL
□ 额定电压(Voltage rating):	300V
□ 额定电流(Current rating):	9A
□ 耐电压(Withstanding Voltage):	1.6KV
机械性能(Mechanical):	
□ 单芯线(Solid wire):	20-14 AWG
□ 多芯线(Stranded wire):	20-14 AWG
□ 扭力(Torque):	–
□ 剥线长度(Wire strip length):	9-10mm

极数(Poles)	型号(Type)
02	SBF1000-02
03	SBF1000-03
...	...
12	SBF1000-12

SBG1000
Poles 2P~12P

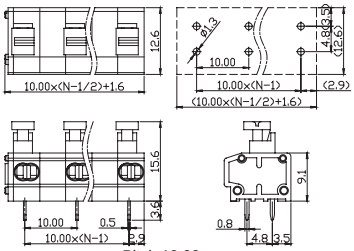

Pitch:10.00mm

安规认证(Safety Approval): c UL us

材质(Material):	
□ 塑胶主体(Insulator body):	PA66,UL94 V-0
□ 塑胶压杆(Insulator lever):	PA66,UL94 V-0
□ 端子(Terminal):	Brass,Tin plated
□ 弹片(Wire guard):	Stainless steel
电气性能(Electrical):	UL
□ 额定电压(Voltage rating):	300V
□ 额定电流(Current rating):	9A
□ 耐电压(Withstanding Voltage):	1.6KV
机械性能(Mechanical):	
□ 单芯线(Solid wire):	2*24-18 AWG
□ 多芯线(Stranded wire):	2*24-18 AWG
□ 扭力(Torque):	–
□ 剥线长度(Wire strip length):	9-10mm

极数(Poles)	型号(Type)
02	SBG1000-02
03	SBG1000-02
...	...
12	SBG1000-12

SAD1000V(SAD1016V)
Poles 2P~12P

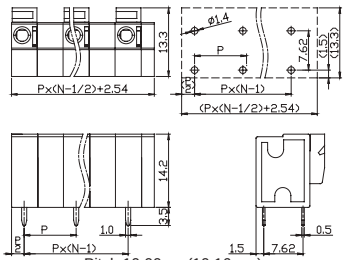

Pitch:10.00mm(10.16mm)

安规认证(Safety Approval): c UL us

材质(Material):	
□ 塑胶主体(Insulator body):	PA66,UL94 V-0
□ 塑胶压杆(Insulator lever):	PBT,UL94 V-0
□ 端子(Terminal):	Brass,Tin plated
□ 弹片(Wire guard):	Stainless steel
电气性能(Electrical):	UL
□ 额定电压(Voltage rating):	300V
□ 额定电流(Current rating):	10A
□ 耐电压(Withstanding Voltage):	1.6KV
机械性能(Mechanical):	
□ 单芯线(Solid wire):	24-14 AWG
□ 多芯线(Stranded wire):	24-14 AWG
□ 扭力(Torque):	–
□ 剥线长度(Wire strip length):	9-10mm

极数(Poles)	型号(Type)
02	SAD1000V-02(SAD1016V-02)
03	SAD1000V-03(SAD1016V-03)
...	...
12	SAD1000V-12(SAD1016V-12)

SAD1000H(SAD1016H)
Poles 2P~12P

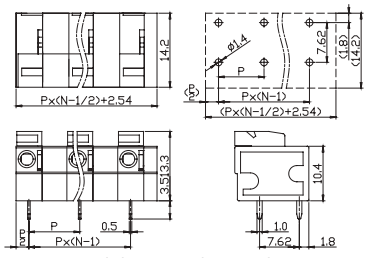

Pitch:10.00mm(10.16mm)

安规认证(Safety Approval): c UL us

材质(Material):	
□ 塑胶主体(Insulator body):	PA66,UL94 V-0
□ 塑胶压杆(Insulator lever):	PBT,UL94 V-0
□ 端子(Terminal):	Brass,Tin plated
□ 弹片(Wire guard):	Stainless steel
电气性能(Electrical):	UL
□ 额定电压(Voltage rating):	300V
□ 额定电流(Current rating):	10A
□ 耐电压(Withstanding Voltage):	1.6KV
机械性能(Mechanical):	
□ 单芯线(Solid wire):	24-14 AWG
□ 多芯线(Stranded wire):	24-14 AWG
□ 扭力(Torque):	–
□ 剥线长度(Wire strip length):	9-10mm

极数(Poles)	型号(Type)
02	SAD1000H-02(SAD1016H-02)
03	SAD1000H-03(SAD1016H-03)
...	...
12	SAD1000H-12(SAD1016H-12)

SGC1000(SGC1016)
Poles 2P~12P

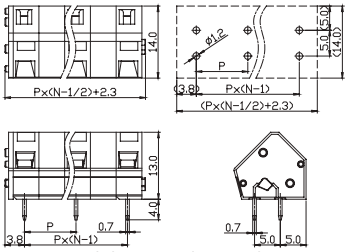

Pitch:10.00mm(10.16mm)

安规认证(Safety Approval):	c UL us
材质(Material):	
□ 塑胶主体(Insulator body):	PA66,UL94 V-0
□ 塑胶压杆(Insulator lever):	–
□ 端子(Terminal):	Brass,Tin plated
□ 弹片(Wire guard):	Stainless steel
电气性能(Electrical):	UL
□ 额定电压(Voltage rating):	300V
□ 额定电流(Current rating):	15A
□ 耐电压(Withstanding Voltage):	1.6KV
机械性能(Mechanical):	
□ 单芯线(Solid wire):	28-12 AWG
□ 多芯线(Stranded wire):	28-12 AWG
□ 扭力(Torque):	–
□ 剥线长度(Wire strip length):	5-6mm

极数(Poles)	型号(Type)
02	SGC1000-02(SGC1016-02)
03	SGC1000-03(SGC1016-03)
...	...
12	SGC1000-12(SGC1016-12)

SHC1000(SHC1016)
Poles 2P~12P

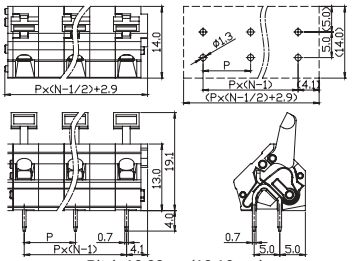

Pitch:10.00mm(10.16mm)

安规认证(Safety Approval):	c UL us
材质(Material):	
□ 塑胶主体(Insulator body):	PA66,UL94 V-0
□ 塑胶压杆(Insulator lever):	PA66,UL94 V-0
□ 端子(Terminal):	Brass,Tin plated
□ 弹片(Wire guard):	Stainless steel
电气性能(Electrical):	UL
□ 额定电压(Voltage rating):	300V
□ 额定电流(Current rating):	15A
□ 耐电压(Withstanding Voltage):	1.6KV
机械性能(Mechanical):	
□ 单芯线(Solid wire):	28-12 AWG
□ 多芯线(Stranded wire):	28-12 AWG
□ 扭力(Torque):	–
□ 剥线长度(Wire strip length):	5-6mm

极数(Poles)	型号(Type)
02	SHC1000-02(SHC1016-02)
03	SHC1000-03(SHC1016-03)
...	...
12	SHC1000-12(SHC1016-12)

SJD1000DP(SJD1016DP)
Poles 2P~12P

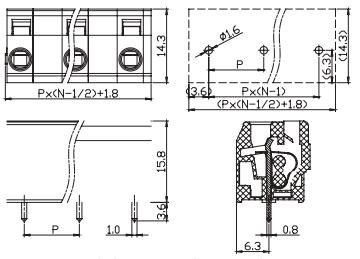

Pitch:10.00mm(10.16mm)

安规认证(Safety Approval):	c UL us
材质(Material):	
□ 塑胶主体(Insulator body):	PA66,UL94 V-0
□ 塑胶压杆(Insulator lever):	–
□ 端子(Terminal):	Brass,Tin plated
□ 弹片(Wire guard):	Stainless steel
电气性能(Electrical):	UL
□ 额定电压(Voltage rating):	250V
□ 额定电流(Current rating):	8A
□ 耐电压(Withstanding Voltage):	1.5KV
机械性能(Mechanical):	
□ 单芯线(Solid wire):	28-12 AWG
□ 多芯线(Stranded wire):	28-12 AWG
□ 扭力(Torque):	–
□ 剥线长度(Wire strip length):	8-9mm

极数(Poles)	型号(Type)
02	SJD1000DP-02(SJD1016DP-02)
03	SJD1000DP-03(SJD1016DP-03)
...	...
12	SJD1000DP-12(SJD1016DP-12)

SJD1000PF(SJD1016PF)
Poles 2P~12P

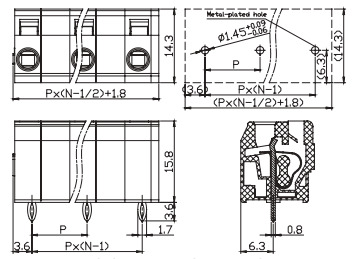

Pitch:10.00mm(10.16mm)

安规认证(Safety Approval):	c UL us
材质(Material):	
□ 塑胶主体(Insulator body):	PA66,UL94 V-0
□ 塑胶压杆(Insulator lever):	–
□ 端子(Terminal):	Brass,Tin plated
□ 弹片(Wire guard):	Stainless steel
电气性能(Electrical):	UL
□ 额定电压(Voltage rating):	250V
□ 额定电流(Current rating):	8A
□ 耐电压(Withstanding Voltage):	1.5KV
机械性能(Mechanical):	
□ 单芯线(Solid wire):	28-12 AWG
□ 多芯线(Stranded wire):	28-12 AWG
□ 扭力(Torque):	–
□ 剥线长度(Wire strip length):	8-9mm

极数(Poles)	型号(Type)
02	SJD1000PF-02(SJD1016PF-02)
03	SJD1000PF-03(SJD1016PF-03)
...	...
12	SJD1000PF-12(SJD1016PF-12)

Barrier Type

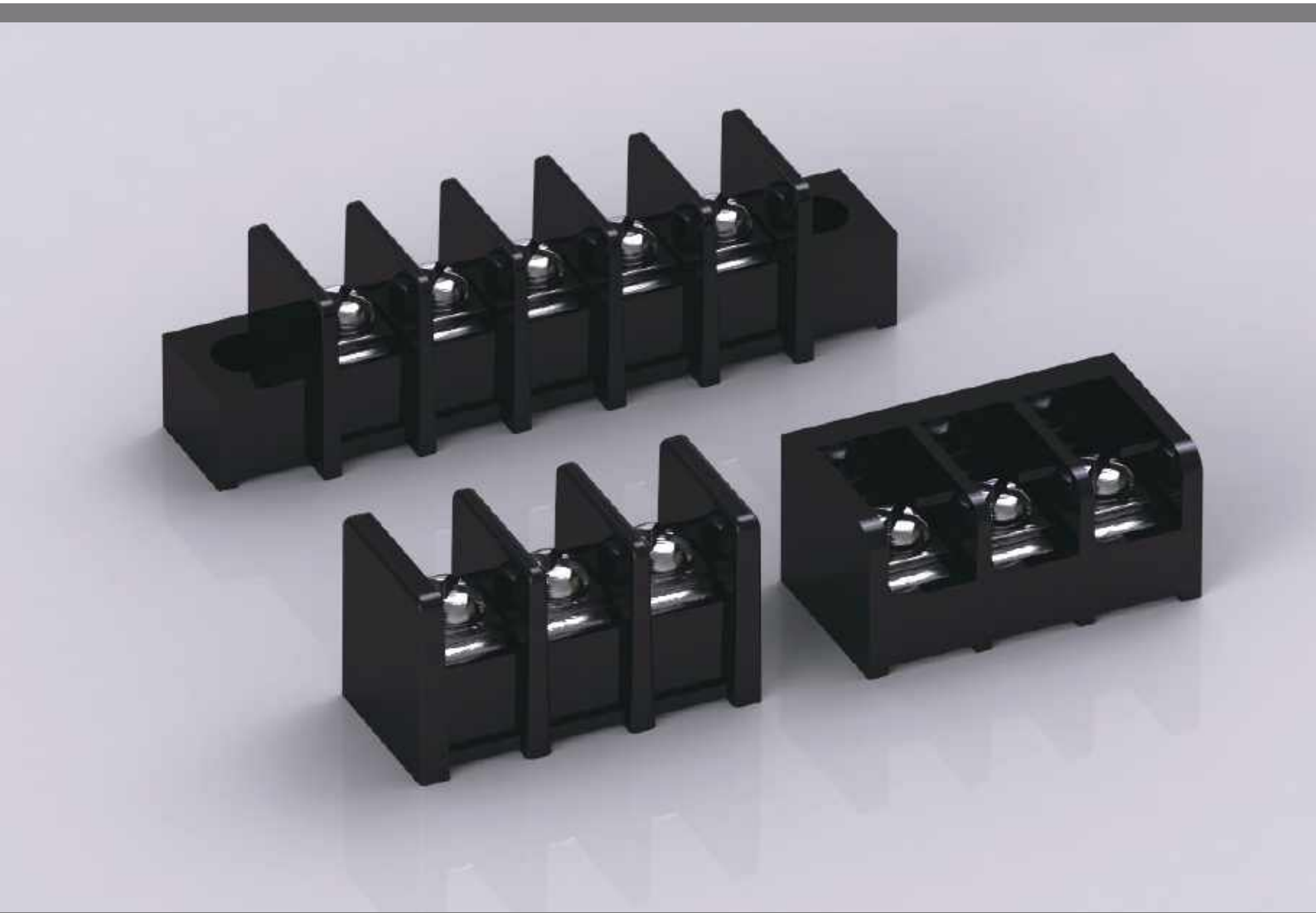

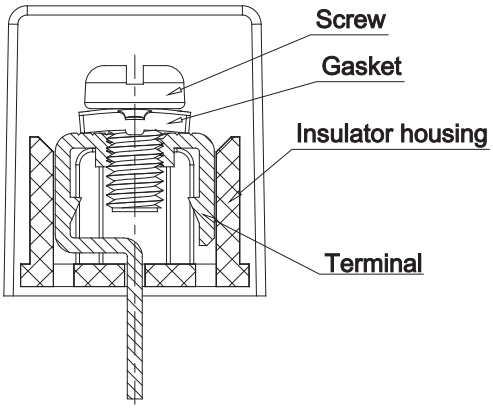

此系列为美规栅栏式端子台，分为贯通式、后挡板式及可插拔式结构，提供有盖、无盖的款式，提供6.35、7.62、8.25、9.50、10.00常用间距。此系列端子台接线极为简捷直观，塑胶颜色以黑色为主，产品设计符合IEC60998、UL1059等国际标准，广泛应用于电源、工业控制、安防系统、信息产品与家用电器等领域。

This series is barrier type terminal block, in structure, they comprise PCB type, closed barrier type and pluggable type, There are two types: cover type and no cover type, with the pitches of 6.35, 7.62, 8.25, 9.5, 10.0mm, etc. Products' design follow management of IEC60998 ,UL1059 and some other international registration. This series is widely used in power sources, industrial control, information products, and household appliances.

BAA635
Poles 2P~30P

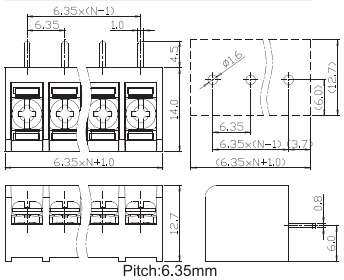

Pitch:6.35mm

安规认证(Safety Approval): c UL us

材质(Material):	
□ 塑胶体(Insulator housing):	PA66,UL94 V-0
□ 塑胶盖(Insulator cover):	–
□ 端子(Terminal):	Brass,Tin plated
□ 螺丝&垫圈(Screw & gasket):	M3,Nickel plated
电气性能(Electrical):	UL
□ 额定电压(Voltage rating):	250V
□ 额定电流(Current rating):	10A
□ 耐电压(Withstanding Voltage):	2KV
机械性能(Mechanical):	
□ 单芯线(Solid wire):	22-18 AWG
□ 多芯线(Stranded wire):	22-18 AWG
□ 扭力(Torque):	5.3Lb-in / 0.6Nm
□ 剥线长度(Wire strip length):	–

极数(Poles)	型号(Type)
02	BAA635-02
03	BAA635-03
...	...
30	BAA635-30

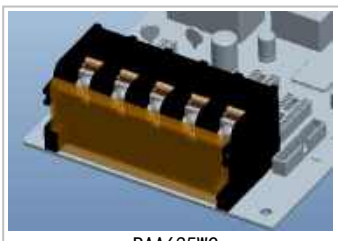

BAA635WC
Poles 2P~30P

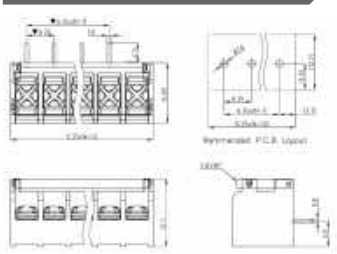

Pitch:6.35mm

安规认证(Safety Approval): c UL us

材质(Material):	
□ 塑胶体(Insulator housing):	PA66,UL94 V-0
□ 塑胶盖(Insulator cover):	PC
□ 端子(Terminal):	Brass,Tin plated
□ 螺丝&垫圈(Screw & gasket):	M3,Nickel plated
电气性能(Electrical):	UL
□ 额定电压(Voltage rating):	250V
□ 额定电流(Current rating):	10A
□ 耐电压(Withstanding Voltage):	2KV
机械性能(Mechanical):	
□ 单芯线(Solid wire):	22-18 AWG
□ 多芯线(Stranded wire):	22-18 AWG
□ 扭力(Torque):	5.3Lb-in / 0.6Nm
□ 剥线长度(Wire strip length):	–

极数(Poles)	型号(Type)
02	BAA635WC -02
03	BAA635WC -03
...	...
30	BAA635WC -30

Poles 2P~30P

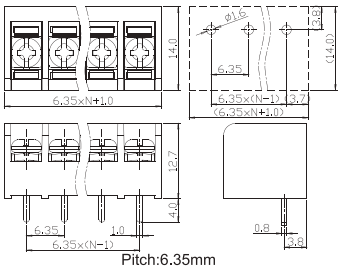

Pitch:6.35mm

安规认证(Safety Approval): c UL us

材质(Material):	
□ 塑胶体(Insulator housing):	PA66,UL94 V-0
□ 塑胶盖(Insulator cover):	–
□ 端子(Terminal):	Brass,Tin plated
□ 螺丝&垫圈(Screw & gasket):	M3,Nickel plated
电气性能(Electrical):	UL
□ 额定电压(Voltage rating):	250V
□ 额定电流(Current rating):	10A
□ 耐电压(Withstanding Voltage):	2KV
机械性能(Mechanical):	
□ 单芯线(Solid wire):	22-18 AWG
□ 多芯线(Stranded wire):	22-18 AWG
□ 扭力(Torque):	5.3Lb-in / 0.6Nm
□ 剥线长度(Wire strip length):	–

极数(Poles)	型号(Type)
02	BAB635-02
03	BAB635-03
...	...
30	BAB635-30

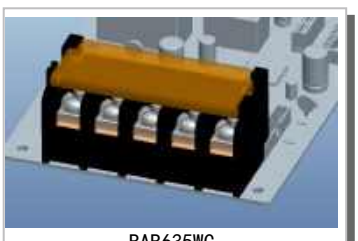

BAB635WC
Poles 2P~30P

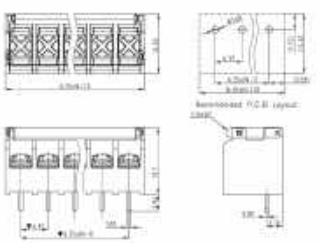

Pitch:6.35mm

安规认证(Safety Approval): c UL us

材质(Material):	
□ 塑胶体(Insulator housing):	PA66,UL94 V-0
□ 塑胶盖(Insulator cover):	PC
□ 端子(Terminal):	Brass,Tin plated
□ 螺丝&垫圈(Screw & gasket):	M3,Nickel plated
电气性能(Electrical):	UL
□ 额定电压(Voltage rating):	250V
□ 额定电流(Current rating):	10A
□ 耐电压(Withstanding Voltage):	2KV
机械性能(Mechanical):	
□ 单芯线(Solid wire):	22-18 AWG
□ 多芯线(Stranded wire):	22-18 AWG
□ 扭力(Torque):	5.3Lb-in / 0.6Nm
□ 剥线长度(Wire strip length):	–

极数(Poles)	型号(Type)
02	BAB635WC -02
03	BAB635WC -03
...	...
30	BAB635WC -30

Pitch
6.35mm

Pitch
7.62mm

BBA762
Poles 2P~30P

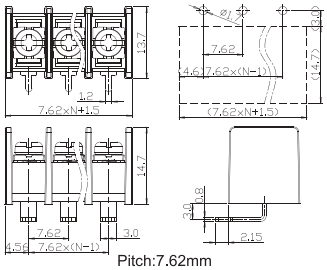

Pitch:7.62mm

安规认证(Safety Approval): c UL us

材质(Material):	
□ 塑胶体(Insulator housing):	PA66,UL94 V-0
□ 塑胶盖(Insulator cover):	–
□ 端子(Terminal):	Brass,Tin plated
□ 螺丝&垫圈(Screw & gasket):	M3,Nickel plated
电气性能(Electrical):	UL
□ 额定电压(Voltage rating):	250V
□ 额定电流(Current rating):	15A
□ 耐电压(Withstanding Voltage):	2KV
机械性能(Mechanical):	
□ 单芯线(Solid wire):	22-16 AWG
□ 多芯线(Stranded wire):	22-16 AWG
□ 扭力(Torque):	5.3Lb-in / 0.6Nm
□ 剥线长度(Wire strip length):	–

极数(Poles)	型号(Type)
02	BBA762-02
03	BBA762-03
...	...
30	BBA762-30

BBB762
Poles 2P~30P

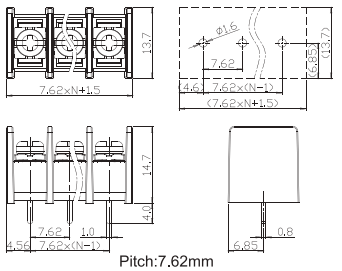

Pitch:7.62mm

安规认证(Safety Approval): c UL us

材质(Material):	
□ 塑胶体(Insulator housing):	PA66,UL94 V-0
□ 塑胶盖(Insulator cover):	–
□ 端子(Terminal):	Brass,Tin plated
□ 螺丝&垫圈(Screw & gasket):	M3,Nickel plated
电气性能(Electrical):	UL
□ 额定电压(Voltage rating):	250V
□ 额定电流(Current rating):	15A
□ 耐电压(Withstanding Voltage):	2KV
机械性能(Mechanical):	
□ 单芯线(Solid wire):	22-16 AWG
□ 多芯线(Stranded wire):	22-16 AWG
□ 扭力(Torque):	5.3Lb-in / 0.6Nm
□ 剥线长度(Wire strip length):	–

极数(Poles)	型号(Type)
02	BBB762-02
03	BBB762-03
...	...
30	BBB762-30

BBB762WF
Poles 2P~30P

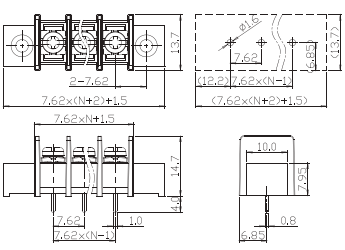

Pitch:7.62mm

安规认证(Safety Approval): c UL us

材质(Material):	
□ 塑胶体(Insulator housing):	PA66,UL94 V-0
□ 塑胶盖(Insulator cover):	–
□ 端子(Terminal):	Brass,Tin plated
□ 螺丝&垫圈(Screw & gasket):	M3,Nickel plated
电气性能(Electrical):	UL
□ 额定电压(Voltage rating):	250V
□ 额定电流(Current rating):	15A
□ 耐电压(Withstanding Voltage):	2KV
机械性能(Mechanical):	
□ 单芯线(Solid wire):	22-16 AWG
□ 多芯线(Stranded wire):	22-16 AWG
□ 扭力(Torque):	5.3Lb-in / 0.6Nm
□ 剥线长度(Wire strip length):	–

极数(Poles)	型号(Type)
02	BBB762WF-02
03	BBB762WF-03
...	...
30	BBB762WF-30

BBC762
Poles 2P~30P

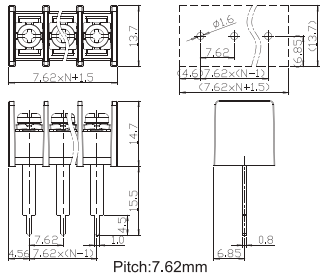

Pitch:7.62mm

安规认证(Safety Approval): c UL us

材质(Material):	
□ 塑胶体(Insulator housing):	PA66,UL94 V-0
□ 塑胶盖(Insulator cover):	–
□ 端子(Terminal):	Brass,Tin plated
□ 螺丝&垫圈(Screw & gasket):	M3,Nickel plated
电气性能(Electrical):	UL
□ 额定电压(Voltage rating):	250V
□ 额定电流(Current rating):	15A
□ 耐电压(Withstanding Voltage):	2KV
机械性能(Mechanical):	
□ 单芯线(Solid wire):	22-16 AWG
□ 多芯线(Stranded wire):	22-16 AWG
□ 扭力(Torque):	5.3Lb-in / 0.6Nm
□ 剥线长度(Wire strip length):	–

极数(Poles)	型号(Type)
02	BBC762-02
03	BBC762-03
...	...
30	BBC762-30

BBC762WF
Poles 2P~30P

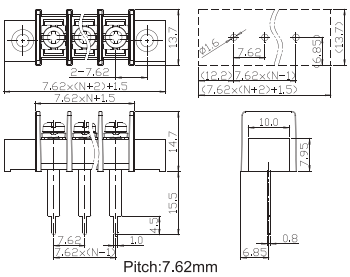

Pitch:7.62mm

安规认证(Safety Approval): c UL us

材质(Material):	
□ 塑胶体(Insulator housing):	PA66,UL94 V-0
□ 塑胶盖(Insulator cover):	–
□ 端子(Terminal):	Brass,Tin plated
□ 螺丝&垫圈(Screw & gasket):	M3,Nickel plated
电气性能(Electrical):	UL
□ 额定电压(Voltage rating):	250V
□ 额定电流(Current rating):	15A
□ 耐电压(Withstanding Voltage):	2KV
机械性能(Mechanical):	
□ 单芯线(Solid wire):	22-16 AWG
□ 多芯线(Stranded wire):	22-16 AWG
□ 扭力(Torque):	5.3Lb-in / 0.6Nm
□ 剥线长度(Wire strip length):	–

极数(Poles)	型号(Type)
02	BBC762WF-02
03	BBC762WF-03
...	...
30	BBC762WF-30

BBD762
Poles 2P~30P

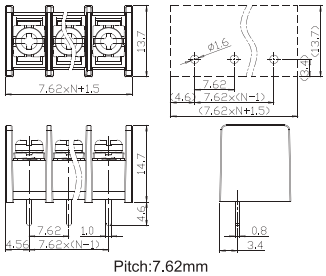

Pitch:7.62mm

安规认证(Safety Approval): c UL us

材质(Material):	
□ 塑胶体(Insulator housing):	PA66,UL94 V-0
□ 塑胶盖(Insulator cover):	–
□ 端子(Terminal):	Brass,Tin plated
□ 螺丝&垫圈(Screw & gasket):	M3,Nickel plated
电气性能(Electrical):	UL
□ 额定电压(Voltage rating):	250V
□ 额定电流(Current rating):	15A
□ 耐电压(Withstanding Voltage):	2KV
机械性能(Mechanical):	
□ 单芯线(Solid wire):	22-16 AWG
□ 多芯线(Stranded wire):	22-16 AWG
□ 扭力(Torque):	5.3Lb-in / 0.6Nm
□ 剥线长度(Wire strip length):	–

极数(Poles)	型号(Type)
02	BBD762-02
03	BBD762-03
...	...
30	BBD762-30

BBD762WF
Poles 2P~30P

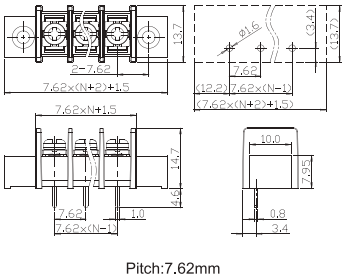

Pitch:7.62mm

安规认证(Safety Approval): c UL us

材质(Material):	
□ 塑胶体(Insulator housing):	PA66,UL94 V-0
□ 塑胶盖(Insulator cover):	–
□ 端子(Terminal):	Brass,Tin plated
□ 螺丝&垫圈(Screw & gasket):	M3,Nickel plated
电气性能(Electrical):	UL
□ 额定电压(Voltage rating):	250V
□ 额定电流(Current rating):	15A
□ 耐电压(Withstanding Voltage):	2KV
机械性能(Mechanical):	
□ 单芯线(Solid wire):	22-16 AWG
□ 多芯线(Stranded wire):	22-16 AWG
□ 扭力(Torque):	5.3Lb-in / 0.6Nm
□ 剥线长度(Wire strip length):	–

极数(Poles)	型号(Type)
02	BBD762WF-02
03	BBD762WF-03
...	...
30	BBD762WF-30

BBD762WC
Poles 2P~30P

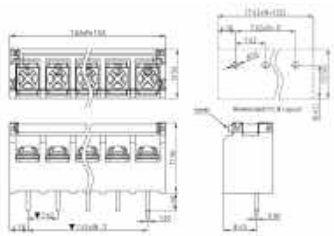

Pitch:7.62mm

安规认证(Safety Approval): c UL us

材质(Material):	
□ 塑胶体(Insulator housing):	PA66,UL94 V-0
□ 塑胶盖(Insulator cover):	PC
□ 端子(Terminal):	Brass,Tin plated
□ 螺丝&垫圈(Screw & gasket):	M3,Nickel plated
电气性能(Electrical):	UL
□ 额定电压(Voltage rating):	250V
□ 额定电流(Current rating):	15A
□ 耐电压(Withstanding Voltage):	2KV
机械性能(Mechanical):	
□ 单芯线(Solid wire):	22-16 AWG
□ 多芯线(Stranded wire):	22-16 AWG
□ 扭力(Torque):	5.3Lb-in / 0.6Nm
□ 剥线长度(Wire strip length):	–

极数(Poles)	型号(Type)
02	BBD762WC-02
03	BBD762WC-03
...	...
30	BBD762WC-30

BDA762
Poles 2x2P~2x21P

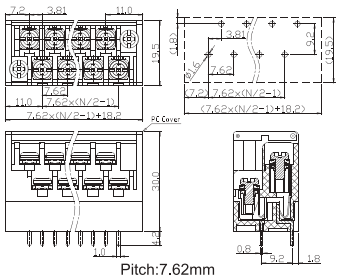

Pitch:7.62mm

安规认证(Safety Approval): c UL us

材质(Material):	
□ 塑胶体(Insulator housing):	PA66,UL94 V-0
□ 塑胶盖(Insulator cover):	Polycarbonate
□ 端子(Terminal):	Brass,Tin plated
□ 螺丝&垫圈(Screw & gasket):	M3,Nickel plated
电气性能(Electrical):	UL
□ 额定电压(Voltage rating):	300V
□ 额定电流(Current rating):	15A
□ 耐电压(Withstanding Voltage):	2KV
机械性能(Mechanical):	
□ 单芯线(Solid wire):	22-12 AWG
□ 多芯线(Stranded wire):	22-12 AWG
□ 扭力(Torque):	7Lb-in / 0.8Nm
□ 剥线长度(Wire strip length):	–

极数(Poles)	型号(Type)
2x2	BDA762-04
2x3	BDA762-06
...	...
2x21	BDA762-42

BFA825
Poles 2P~30P

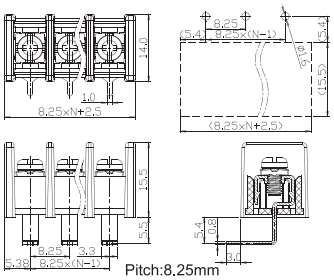

Pitch:8.25mm

安规认证(Safety Approval): c UL us

材质(Material):	
□ 塑胶体(Insulator housing):	PA66,UL94 V-0
□ 塑胶盖(Insulator cover):	–
□ 端子(Terminal):	Brass,Tin plated
□ 螺丝&垫圈(Screw & gasket):	M3,Nickel plated
电气性能(Electrical):	UL
□ 额定电压(Voltage rating):	300V
□ 额定电流(Current rating):	20A
□ 耐电压(Withstanding Voltage):	2KV
机械性能(Mechanical):	
□ 单芯线(Solid wire):	22-12 AWG
□ 多芯线(Stranded wire):	22-12 AWG
□ 扭力(Torque):	8.8Lb-in / 0.9Nm
□ 剥线长度(Wire strip length):	–

极数(Poles)	型号(Type)
02	BFA825-02
03	BFA825-03
...	...
30	BFA825-30

BFB825
Poles 2P~30P

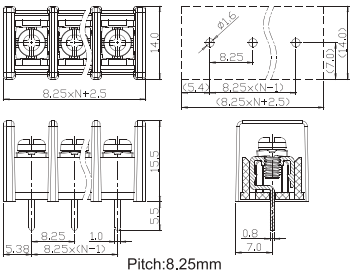

Pitch:8.25mm

安规认证(Safety Approval): c UL us

材质(Material):	
□ 塑胶体(Insulator housing):	PA66,UL94 V-0
□ 塑胶盖(Insulator cover):	–
□ 端子(Terminal):	Brass,Tin plated
□ 螺丝&垫圈(Screw & gasket):	M3,Nickel plated
电气性能(Electrical):	UL
□ 额定电压(Voltage rating):	300V
□ 额定电流(Current rating):	20A
□ 耐电压(Withstanding Voltage):	2KV
机械性能(Mechanical):	
□ 单芯线(Solid wire):	22-12 AWG
□ 多芯线(Stranded wire):	22-12 AWG
□ 扭力(Torque):	8.8Lb-in / 0.9Nm
□ 剥线长度(Wire strip length):	–

极数(Poles)	型号(Type)
02	BFB825-02
03	BFB825-03
...	...
30	BFB825-30

BFB825WF
Poles 2P~30P

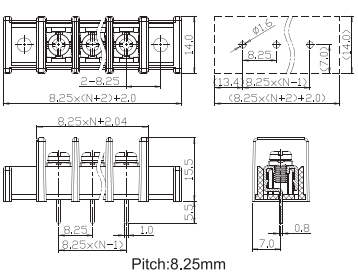

Pitch:8.25mm

安规认证(Safety Approval): c UL us

材质(Material):	
□ 塑胶体(Insulator housing):	PA66,UL94 V-0
□ 塑胶盖(Insulator cover):	–
□ 端子(Terminal):	Brass,Tin plated
□ 螺丝&垫圈(Screw & gasket):	M3,Nickel plated
电气性能(Electrical):	UL
□ 额定电压(Voltage rating):	300V
□ 额定电流(Current rating):	20A
□ 耐电压(Withstanding Voltage):	2KV
机械性能(Mechanical):	
□ 单芯线(Solid wire):	22-12 AWG
□ 多芯线(Stranded wire):	22-12 AWG
□ 扭力(Torque):	8.8Lb-in / 0.9Nm
□ 剥线长度(Wire strip length):	–

极数(Poles)	型号(Type)
02	BFB825WF-02
03	BFB825WF-03
...	...
30	BFB825WF-30

BFC825
Poles 2P~30P

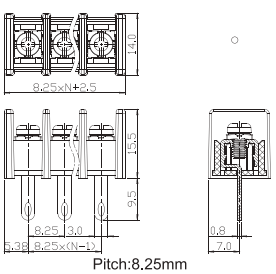

Pitch:8.25mm

安规认证(Safety Approval): c UL us

材质(Material):	
□ 塑胶体(Insulator housing):	PA66,UL94 V-0
□ 塑胶盖(Insulator cover):	–
□ 端子(Terminal):	Brass,Tin plated
□ 螺丝&垫圈(Screw & gasket):	M3,Nickel plated
电气性能(Electrical):	UL
□ 额定电压(Voltage rating):	300V
□ 额定电流(Current rating):	20A
□ 耐电压(Withstanding Voltage):	2KV
机械性能(Mechanical):	
□ 单芯线(Solid wire):	22-12 AWG
□ 多芯线(Stranded wire):	22-12 AWG
□ 扭力(Torque):	8.8Lb-in / 0.9Nm
□ 剥线长度(Wire strip length):	–

极数(Poles)	型号(Type)
02	BFC825-02
03	BFC825-03
...	...
30	BFC825-30

BFC825WF
Poles 2P~30P

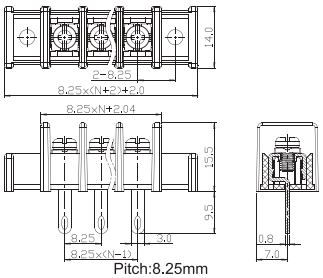

Pitch:8.25mm

安规认证(Safety Approval): c UL us

材质(Material):	
□ 塑胶体(Insulator housing):	PA66,UL94 V-0
□ 塑胶盖(Insulator cover):	–
□ 端子(Terminal):	Brass,Tin plated
□ 螺丝&垫圈(Screw & gasket):	M3,Nickel plated
电气性能(Electrical):	UL
□ 额定电压(Voltage rating):	300V
□ 额定电流(Current rating):	20A
□ 耐电压(Withstanding Voltage):	2KV
机械性能(Mechanical):	
□ 单芯线(Solid wire):	22-12 AWG
□ 多芯线(Stranded wire):	22-12 AWG
□ 扭力(Torque):	8.8Lb-in / 0.9Nm
□ 剥线长度(Wire strip length):	–

极数(Poles)	型号(Type)
02	BFD825WF-02
03	BFD825WF-03
...	...
30	BFD825WF-30

BFD825
Poles 2P~30P

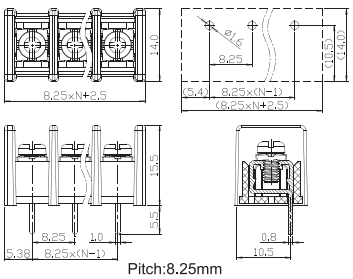

Pitch:8.25mm

安规认证(Safety Approval): c UL us

材质(Material):	
□ 塑胶体(Insulator housing):	PA66,UL94 V-0
□ 塑胶盖(Insulator cover):	–
□ 端子(Terminal):	Brass,Tin plated
□ 螺丝&垫圈(Screw & gasket):	M3,Nickel plated
电气性能(Electrical):	UL
□ 额定电压(Voltage rating):	300V
□ 额定电流(Current rating):	20A
□ 耐电压(Withstanding Voltage):	2KV
机械性能(Mechanical):	
□ 单芯线(Solid wire):	22-12 AWG
□ 多芯线(Stranded wire):	22-12 AWG
□ 扭力(Torque):	8.8Lb-in / 0.9Nm
□ 剥线长度(Wire strip length):	–

极数(Poles)	型号(Type)
02	BFD825-02
03	BFD825-02
...	...
30	BFD825-30

BFD825WF
Poles 2P~30P

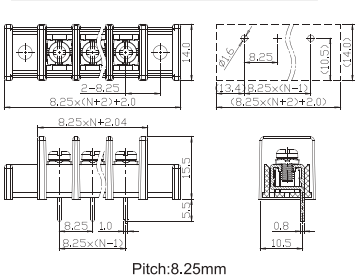

Pitch:8.25mm

安规认证(Safety Approval): c UL us

材质(Material):	
□ 塑胶体(Insulator housing):	PA66,UL94 V-0
□ 塑胶盖(Insulator cover):	–
□ 端子(Terminal):	Brass,Tin plated
□ 螺丝&垫圈(Screw & gasket):	M3,Nickel plated
电气性能(Electrical):	UL
□ 额定电压(Voltage rating):	300V
□ 额定电流(Current rating):	20A
□ 耐电压(Withstanding Voltage):	2KV
机械性能(Mechanical):	
□ 单芯线(Solid wire):	22-12 AWG
□ 多芯线(Stranded wire):	22-12 AWG
□ 扭力(Torque):	8.8Lb-in / 0.9Nm
□ 剥线长度(Wire strip length):	–

极数(Poles)	型号(Type)
02	BFD825WF-02
03	BFD825WF-02
...	...
30	BFD825WF-30

BFE825WF
Poles 2P~30P

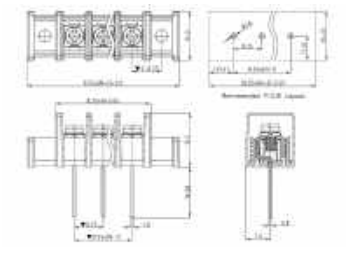

Pitch:8.25mm

安规认证(Safety Approval): c UL us

材质(Material):	
□ 塑胶体(Insulator housing):	PA66,UL94 V-0
□ 塑胶盖(Insulator cover):	–
□ 端子(Terminal):	Brass,Tin plated
□ 螺丝&垫圈(Screw & gasket):	M3,Nickel plated
电气性能(Electrical):	UL
□ 额定电压(Voltage rating):	300V
□ 额定电流(Current rating):	20A
□ 耐电压(Withstanding Voltage):	2KV
机械性能(Mechanical):	
□ 单芯线(Solid wire):	22-12 AWG
□ 多芯线(Stranded wire):	22-12 AWG
□ 扭力(Torque):	8.8Lb-in / 0.9Nm
□ 剥线长度(Wire strip length):	–

极数(Poles)	型号(Type)
02	BFE825WF -02
03	BFE825WF -02
...	...
30	BFE825WF -30

BHA825
Poles 2P~30P

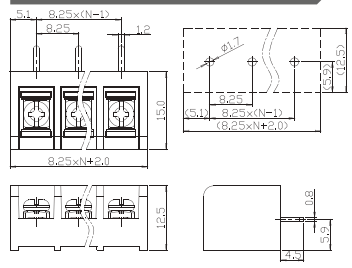

Pitch:8.25mm

安规认证(Safety Approval): c UL us

材质(Material):	
□ 塑胶体(Insulator housing):	PA66,UL94 V-0
□ 塑胶盖(Insulator cover):	–
□ 端子(Terminal):	Brass,Tin plated
□ 螺丝&垫圈(Screw & gasket):	M3,Nickel plated
电气性能(Electrical):	UL
□ 额定电压(Voltage rating):	300V
□ 额定电流(Current rating):	20A
□ 耐电压(Withstanding Voltage):	2KV
机械性能(Mechanical):	
□ 单芯线(Solid wire):	22-12 AWG
□ 多芯线(Stranded wire):	22-12 AWG
□ 扭力(Torque):	8.8Lb-in / 0.9Nm
□ 剥线长度(Wire strip length):	–

极数(Poles)	型号(Type)
02	BHA825-02
03	BHA825-03
...	...
30	BHA825-30

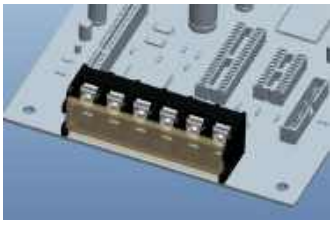

BHA825 WC
Poles 2P~30P

BHB825
Poles 2P~30P

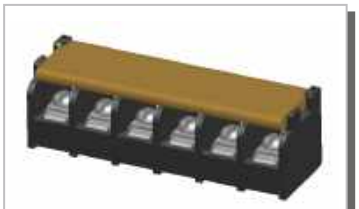

BHB825WC
Poles 2P~30P

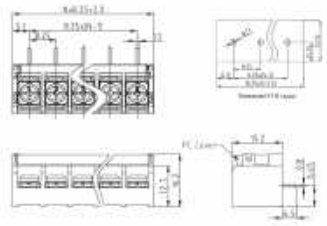

Pitch:8.25mm

安规认证(Safety Approval):	
材质(Material):	
□ 塑胶体(Insulator housing):	PA66,UL94 V-0
□ 塑胶盖(Insulator cover):	PC
□ 端子(Terminal):	Brass,Tin plated
□ 螺丝&垫圈(Screw & gasket):	M3,Nickel plated
电气性能(Electrical):	UL
□ 额定电压(Voltage rating):	300V
□ 额定电流(Current rating):	20A
□ 耐电压(Withstanding Voltage):	2KV
机械性能(Mechanical):	
□ 单芯线(Solid wire):	22-12 AWG
□ 多芯线(Stranded wire):	22-12 AWG
□ 扭力(Torque):	8.8Lb-in / 0.9Nm
□ 剥线长度(Wire strip length):	–

极数(Poles)	型号(Type)
02	BHA825WC -02
03	BHA825 WC -03
...	...
30	BHA825 WC -30

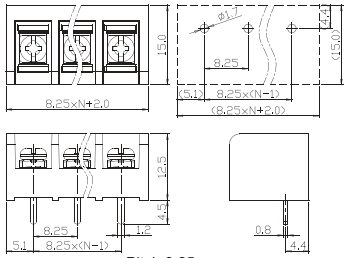

Pitch:8.25mm

安规认证(Safety Approval):	
材质(Material):	
□ 塑胶体(Insulator housing):	PA66,UL94 V-0
□ 塑胶盖(Insulator cover):	–
□ 端子(Terminal):	Brass,Tin plated
□ 螺丝&垫圈(Screw & gasket):	M3,Nickel plated
电气性能(Electrical):	UL
□ 额定电压(Voltage rating):	300V
□ 额定电流(Current rating):	20A
□ 耐电压(Withstanding Voltage):	2KV
机械性能(Mechanical):	
□ 单芯线(Solid wire):	22-12 AWG
□ 多芯线(Stranded wire):	22-12 AWG
□ 扭力(Torque):	8.8Lb-in / 0.9Nm
□ 剥线长度(Wire strip length):	–

极数(Poles)	型号(Type)
02	BHB825-02
03	BHB825-03
...	...
30	BHB825-30

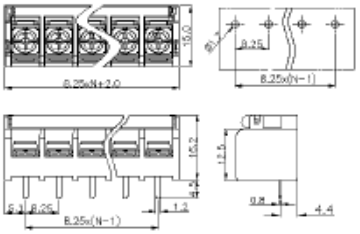

Pitch:8.25mm

安规认证(Safety Approval):	
材质(Material):	
□ 塑胶体(Insulator housing):	PA66,UL94 V-0
□ 塑胶盖(Insulator cover):	PC
□ 端子(Terminal):	Brass,Tin plated
□ 螺丝&垫圈(Screw & gasket):	M3,Nickel plated
电气性能(Electrical):	UL
□ 额定电压(Voltage rating):	300V
□ 额定电流(Current rating):	20A
□ 耐电压(Withstanding Voltage):	2KV
机械性能(Mechanical):	
□ 单芯线(Solid wire):	22-12 AWG
□ 多芯线(Stranded wire):	22-12 AWG
□ 扭力(Torque):	8.8Lb-in / 0.9Nm
□ 剥线长度(Wire strip length):	–

极数(Poles)	型号(Type)
02	BHB825WC -02
03	BHB825WC -03
...	...
30	BHB825WC -30

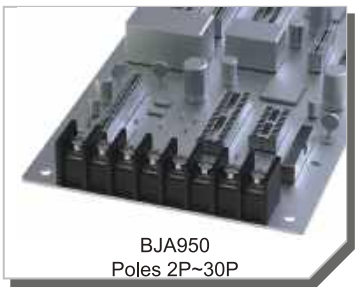

BJA950
Poles 2P~30P

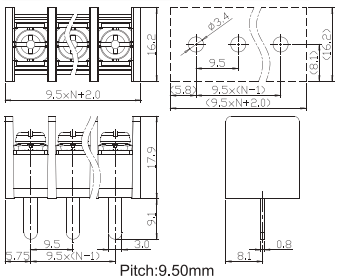

Pitch:9.50mm

安规认证(Safety Approval):	
材质(Material):	
□ 塑胶体(Insulator housing):	PA66,UL94 V-0
□ 塑胶盖(Insulator cover):	–
□ 端子(Terminal):	Brass,Tin plated
□ 螺丝&垫圈(Screw & gasket):	M4 ,Nickel plated
电气性能(Electrical):	UL
□ 额定电压(Voltage rating):	300V
□ 额定电流(Current rating):	25A
□ 耐电压(Withstanding Voltage):	2KV
机械性能(Mechanical):	
□ 单芯线(Solid wire):	22-12 AWG
□ 多芯线(Stranded wire):	22-12 AWG
□ 扭力(Torque):	8.8Lb-in / 0.9Nm
□ 剥线长度(Wire strip length):	–

极数(Poles)	型号(Type)
02	BJA950-02
03	BJA950-03
...	...
30	BJA950-30

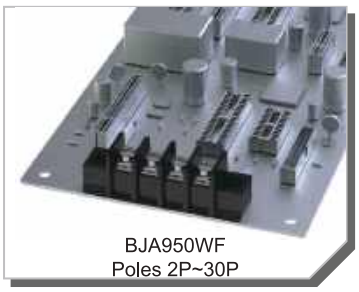

BJA950WF
Poles 2P~30P

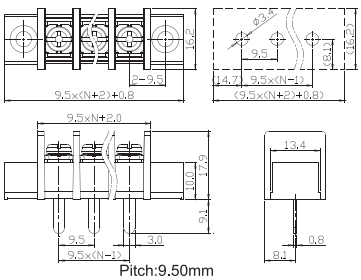

Pitch:9.50mm

安规认证(Safety Approval):	
材质(Material):	
□ 塑胶体(Insulator housing):	PA66,UL94 V-0
□ 塑胶盖(Insulator cover):	–
□ 端子(Terminal):	Brass,Tin plated
□ 螺丝&垫圈(Screw & gasket):	M4 ,Nickel plated
电气性能(Electrical):	UL
□ 额定电压(Voltage rating):	300V
□ 额定电流(Current rating):	25A
□ 耐电压(Withstanding Voltage):	2KV
机械性能(Mechanical):	
□ 单芯线(Solid wire):	22-12 AWG
□ 多芯线(Stranded wire):	22-12 AWG
□ 扭力(Torque):	8.8Lb-in / 0.9Nm
□ 剥线长度(Wire strip length):	–

极数(Poles)	型号(Type)
02	BJA950WF-02
03	BJA950WF-03
...	...
30	BJA950WF-30

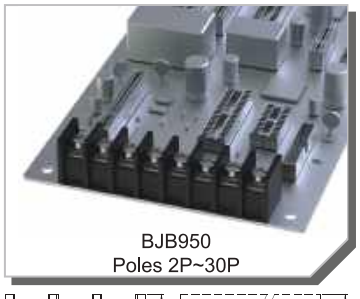

BJB950
Poles 2P~30P

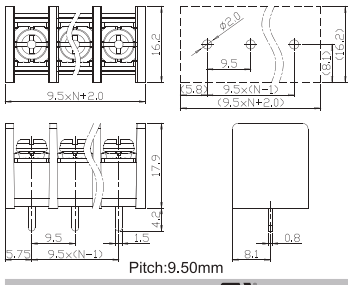

Pitch:9.50mm

安规认证(Safety Approval):	
材质(Material):	
□ 塑胶体(Insulator housing):	PA66,UL94 V-0
□ 塑胶盖(Insulator cover):	–
□ 端子(Terminal):	Brass,Tin plated
□ 螺丝&垫圈(Screw & gasket):	M4 ,Nickel plated
电气性能(Electrical):	UL
□ 额定电压(Voltage rating):	300V
□ 额定电流(Current rating):	25A
□ 耐电压(Withstanding Voltage):	2KV
机械性能(Mechanical):	
□ 单芯线(Solid wire):	22-12 AWG
□ 多芯线(Stranded wire):	22-12 AWG
□ 扭力(Torque):	8.8Lb-in / 0.9Nm
□ 剥线长度(Wire strip length):	–

极数(Poles)	型号(Type)
02	BJB950-02
03	BJB950-03
...	...
30	BJB950-30

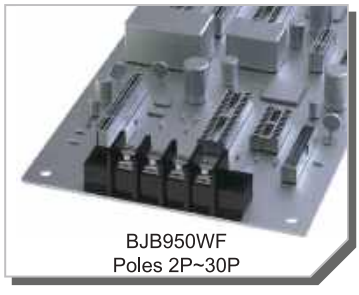

BJB950WF
Poles 2P~30P

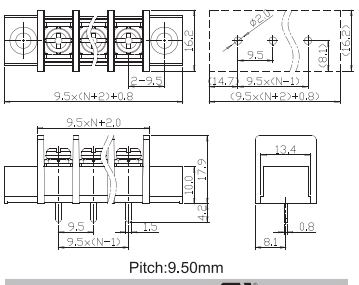

Pitch:9.50mm

安规认证(Safety Approval):	
材质(Material):	
□ 塑胶体(Insulator housing):	PA66,UL94 V-0
□ 塑胶盖(Insulator cover):	–
□ 端子(Terminal):	Brass,Tin plated
□ 螺丝&垫圈(Screw & gasket):	M4 ,Nickel plated
电气性能(Electrical):	UL
□ 额定电压(Voltage rating):	300V
□ 额定电流(Current rating):	25A
□ 耐电压(Withstanding Voltage):	2KV
机械性能(Mechanical):	
□ 单芯线(Solid wire):	22-12 AWG
□ 多芯线(Stranded wire):	22-12 AWG
□ 扭力(Torque):	8.8Lb-in / 0.9Nm
□ 剥线长度(Wire strip length):	–

极数(Poles)	型号(Type)
02	BJB950WF-02
03	BJB950WF-03
...	...
30	BJB950WF-30

BJC950
Poles 2P~30P

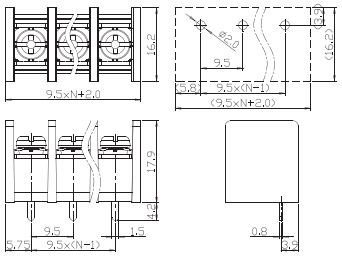

Pitch:9.50mm

安规认证(Safety Approval): c UL us

材质(Material):	
□ 塑胶体(Insulator housing):	PA66,UL94 V-0
□ 塑胶盖(Insulator cover):	–
□ 端子(Terminal):	Brass,Tin plated
□ 螺丝&垫圈(Screw & gasket):	M3.5,Nickel plated
电气性能(Electrical):	UL
□ 额定电压(Voltage rating):	300V
□ 额定电流(Current rating):	25A
□ 耐电压(Withstanding Voltage):	2KV
机械性能(Mechanical):	
□ 单芯线(Solid wire):	22-12 AWG
□ 多芯线(Stranded wire):	22-12 AWG
□ 扭力(Torque):	8.8Lb-in / 0.9Nm
□ 剥线长度(Wire strip length):	–

极数(Poles)	型号(Type)
02	BJC950-02
03	BJC950-03
...	...
30	BJC950-30

BJC950WF
Poles 2P~30P

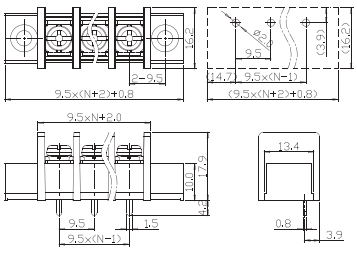

Pitch:9.50mm

安规认证(Safety Approval): c UL us

材质(Material):	
□ 塑胶体(Insulator housing):	PA66,UL94 V-0
□ 塑胶盖(Insulator cover):	–
□ 端子(Terminal):	Brass,Tin plated
□ 螺丝&垫圈(Screw & gasket):	M3.5,Nickel plated
电气性能(Electrical):	UL
□ 额定电压(Voltage rating):	300V
□ 额定电流(Current rating):	25A
□ 耐电压(Withstanding Voltage):	2KV
机械性能(Mechanical):	
□ 单芯线(Solid wire):	22-12 AWG
□ 多芯线(Stranded wire):	22-12 AWG
□ 扭力(Torque):	8.8Lb-in / 0.9Nm
□ 剥线长度(Wire strip length):	–

极数(Poles)	型号(Type)
02	BJC950WF-02
03	BJC950WF-03
...	...
30	BJC950WF-30

BJD950
Poles 2P~30P

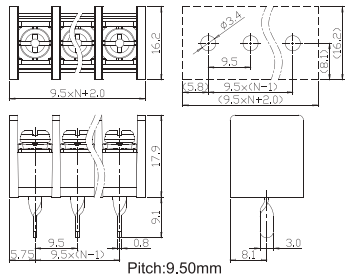

Pitch:9.50mm

安规认证(Safety Approval): c UL us

材质(Material):	
□ 塑胶体(Insulator housing):	PA66,UL94 V-0
□ 塑胶盖(Insulator cover):	–
□ 端子(Terminal):	Brass,Tin plated
□ 螺丝&垫圈(Screw & gasket):	M4 ,Nickel plated
电气性能(Electrical):	UL
□ 额定电压(Voltage rating):	300V
□ 额定电流(Current rating):	25A
□ 耐电压(Withstanding Voltage):	2KV
机械性能(Mechanical):	
□ 单芯线(Solid wire):	22-12 AWG
□ 多芯线(Stranded wire):	22-12 AWG
□ 扭力(Torque):	8.8Lb-in / 0.9Nm
□ 剥线长度(Wire strip length):	–

极数(Poles)	型号(Type)
02	BJD950-02
03	BJD950-03
...	...
30	BJD950-30

BJD950WF
Poles 2P~30P

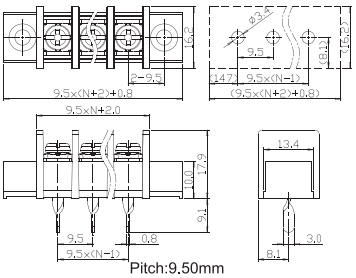

Pitch:9.50mm

安规认证(Safety Approval): c UL us

材质(Material):	
□ 塑胶体(Insulator housing):	PA66,UL94 V-0
□ 塑胶盖(Insulator cover):	–
□ 端子(Terminal):	Brass,Tin plated
□ 螺丝&垫圈(Screw & gasket):	M3.5,Nickel plated
电气性能(Electrical):	UL
□ 额定电压(Voltage rating):	300V
□ 额定电流(Current rating):	25A
□ 耐电压(Withstanding Voltage):	2KV
机械性能(Mechanical):	
□ 单芯线(Solid wire):	22-12 AWG
□ 多芯线(Stranded wire):	22-12 AWG
□ 扭力(Torque):	8.8Lb-in / 0.9Nm
□ 剥线长度(Wire strip length):	–

极数(Poles)	型号(Type)
02	BJD950WF-02
03	BJD950WF-03
...	...
30	BJD950WF-30

BJE950
Poles 2P~30P

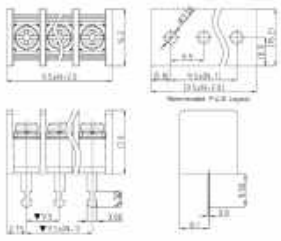

Pitch:9.50mm

安规认证(Safety Approval): c UL us

材质(Material):	
□ 塑胶体(Insulator housing):	PA66,UL94 V-0
□ 塑胶盖(Insulator cover):	–
□ 端子(Terminal):	Brass,Tin plated
□ 螺丝&垫圈(Screw & gasket):	M4 ,Nickel plated
电气性能(Electrical):	UL
□ 额定电压(Voltage rating):	300V
□ 额定电流(Current rating):	25A
□ 耐电压(Withstanding Voltage):	2KV
机械性能(Mechanical):	
□ 单芯线(Solid wire):	22-12 AWG
□ 多芯线(Stranded wire):	22-12 AWG
□ 扭力(Torque):	8.8Lb-in / 0.9Nm
□ 剥线长度(Wire strip length):	–

极数(Poles)	型号(Type)
02	BJE950-02
03	BJE950-03
...	...
30	BJE950-30

BJE950WF
Poles 2P~30P

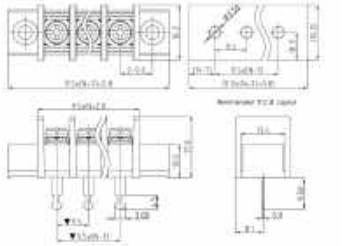

Pitch:9.50mm

安规认证(Safety Approval): c UL us

材质(Material):	
□ 塑胶体(Insulator housing):	PA66,UL94 V-0
□ 塑胶盖(Insulator cover):	–
□ 端子(Terminal):	Brass,Tin plated
□ 螺丝&垫圈(Screw & gasket):	M3.5,Nickel plated
电气性能(Electrical):	UL
□ 额定电压(Voltage rating):	300V
□ 额定电流(Current rating):	25A
□ 耐电压(Withstanding Voltage):	2KV
机械性能(Mechanical):	
□ 单芯线(Solid wire):	22-12 AWG
□ 多芯线(Stranded wire):	22-12 AWG
□ 扭力(Torque):	8.8Lb-in / 0.9Nm
□ 剥线长度(Wire strip length):	–

极数(Poles)	型号(Type)
02	BJE950WF-02
03	BJE950WF-03
...	...
30	BJE950WF-30

BKB950
Poles 2P~30P

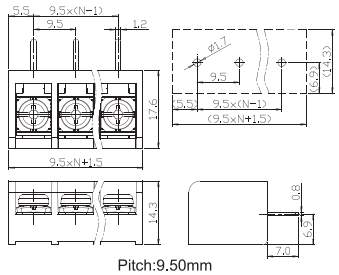

Pitch:9.50mm

安规认证(Safety Approval): c UL us

材质(Material):	
□ 塑胶体(Insulator housing):	PA66,UL94 V-0
□ 塑胶盖(Insulator cover):	–
□ 端子(Terminal):	Brass,Tin plated
□ 螺丝&垫圈(Screw & gasket):	M4 ,Nickel plated
电气性能(Electrical):	UL
□ 额定电压(Voltage rating):	300V
□ 额定电流(Current rating):	30A
□ 耐电压(Withstanding Voltage):	2KV
机械性能(Mechanical):	
□ 单芯线(Solid wire):	22-10 AWG
□ 多芯线(Stranded wire):	22-10 AWG
□ 扭力(Torque):	10.54Lb-in / 1.2Nm
□ 剥线长度(Wire strip length):	–

极数(Poles)	型号(Type)
02	BKB950-02
03	BKB950-03
...	...
30	BKB950-30

BKB950 WC
Poles 2P~30P

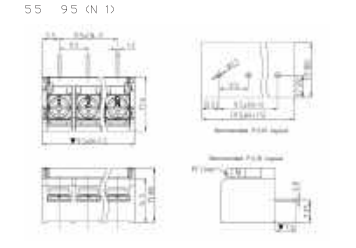

Pitch:9.50mm

安规认证(Safety Approval): c UL us

材质(Material):	
□ 塑胶体(Insulator housing):	PA66,UL94 V-0
□ 塑胶盖(Insulator cover):	PC
□ 端子(Terminal):	Brass,Tin plated
□ 螺丝&垫圈(Screw & gasket):	M4 ,Nickel plated
电气性能(Electrical):	UL
□ 额定电压(Voltage rating):	300V
□ 额定电流(Current rating):	30A
□ 耐电压(Withstanding Voltage):	2KV
机械性能(Mechanical):	
□ 单芯线(Solid wire):	22-10 AWG
□ 多芯线(Stranded wire):	22-10 AWG
□ 扭力(Torque):	10.54Lb-in / 1.2Nm
□ 剥线长度(Wire strip length):	–

极数(Poles)	型号(Type)
02	BKB950WC-02
03	BKB950WC-03
...	...
30	BKB950WC-30

BKC950
Poles 2P~30P

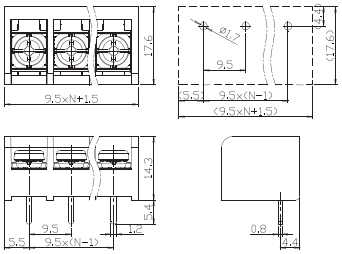

Pitch:9.50mm

安规认证(Safety Approval): c UL us

材质(Material):	
□ 塑胶体(Insulator housing):	PA66,UL94 V-0
□ 塑胶盖(Insulator cover):	–
□ 端子(Terminal):	Brass,Tin plated
□ 螺丝&垫圈(Screw & gasket):	M4 ,Nickel plated
电气性能(Electrical):	UL
□ 额定电压(Voltage rating):	300V
□ 额定电流(Current rating):	30A
□ 耐电压(Withstanding Voltage):	2KV
机械性能(Mechanical):	
□ 单芯线(Solid wire):	22-10 AWG
□ 多芯线(Stranded wire):	22-10 AWG
□ 扭力(Torque):	10.54Lb-in / 1.2Nm
□ 剥线长度(Wire strip length):	–

极数(Poles)	型号(Type)
02	BKC950-02
03	BKC950-03
...	...
30	BKC950-30

BKC950WC
Poles 2P~30P

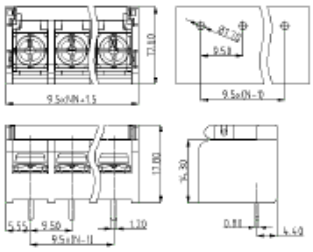

Pitch:9.50mm

安规认证(Safety Approval): c UL us

材质(Material):	
□ 塑胶体(Insulator housing):	PA66,UL94 V-0
□ 塑胶盖(Insulator cover):	PC
□ 端子(Terminal):	Brass,Tin plated
□ 螺丝&垫圈(Screw & gasket):	M4 ,Nickel plated
电气性能(Electrical):	UL
□ 额定电压(Voltage rating):	300V
□ 额定电流(Current rating):	30A
□ 耐电压(Withstanding Voltage):	2KV
机械性能(Mechanical):	
□ 单芯线(Solid wire):	22-10 AWG
□ 多芯线(Stranded wire):	22-10 AWG
□ 扭力(Torque):	10.54Lb-in / 1.2Nm
□ 剥线长度(Wire strip length):	–

极数(Poles)	型号(Type)
02	BKC950WC-02
03	BKC950WC-03
...	...
30	BKC950WC-30

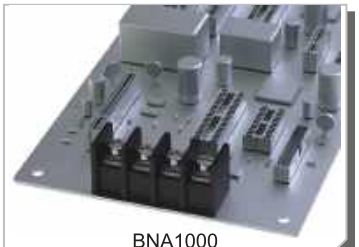

BNA1000
Poles 2P~30P

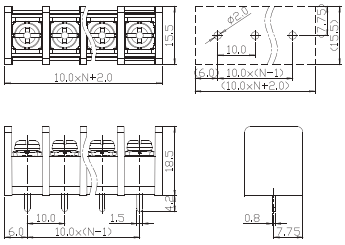

Pitch:10.00mm

安规认证(Safety Approval): c UL us

材质(Material):	
□ 塑胶体(Insulator housing):	PA66,UL94 V-0
□ 塑胶盖(Insulator cover):	–
□ 端子(Terminal):	Brass,Tin plated
□ 螺丝&垫圈(Screw & gasket):	M4 ,Nickel plated
电气性能(Electrical):	UL
□ 额定电压(Voltage rating):	300V
□ 额定电流(Current rating):	25A
□ 耐电压(Withstanding Voltage):	2KV
机械性能(Mechanical):	
□ 单芯线(Solid wire):	22-12 AWG
□ 多芯线(Stranded wire):	22-12 AWG
□ 扭力(Torque):	8.8Lb-in / 0.9Nm
□ 剥线长度(Wire strip length):	–

极数(Poles)	型号(Type)
02	BNA1000-02
03	BNA1000-03
...	...
30	BNA1000-30

BNA1000WF
Poles 2P~30P

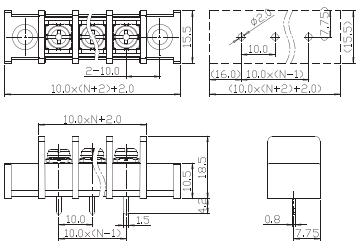

Pitch:10.00mm

安规认证(Safety Approval): c UL us

材质(Material):	
□ 塑胶体(Insulator housing):	PA66,UL94 V-0
□ 塑胶盖(Insulator cover):	–
□ 端子(Terminal):	Brass,Tin plated
□ 螺丝&垫圈(Screw & gasket):	M4 ,Nickel plated
电气性能(Electrical):	UL
□ 额定电压(Voltage rating):	300V
□ 额定电流(Current rating):	25A
□ 耐电压(Withstanding Voltage):	2KV
机械性能(Mechanical):	
□ 单芯线(Solid wire):	22-12 AWG
□ 多芯线(Stranded wire):	22-12 AWG
□ 扭力(Torque):	8.8Lb-in / 0.9Nm
□ 剥线长度(Wire strip length):	–

极数(Poles)	型号(Type)
02	BNA1000WF-02
03	BNA1000WF-03
...	...
30	BNA1000WF-03

BNB1000
Poles 2P~30P

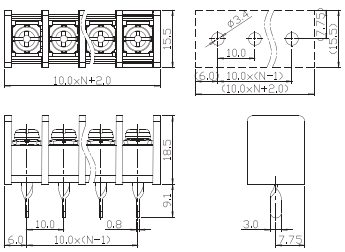

Pitch:10.00mm

安规认证(Safety Approval): c UL us

材质(Material):	
□ 塑胶体(Insulator housing):	PA66,UL94 V-0
□ 塑胶盖(Insulator cover):	–
□ 端子(Terminal):	Brass,Tin plated
□ 螺丝&垫圈(Screw & gasket):	M4 ,Nickel plated
电气性能(Electrical):	UL
□ 额定电压(Voltage rating):	300V
□ 额定电流(Current rating):	25A
□ 耐电压(Withstanding Voltage):	2KV
机械性能(Mechanical):	
□ 单芯线(Solid wire):	22-12 AWG
□ 多芯线(Stranded wire):	22-12 AWG
□ 扭力(Torque):	8.8Lb-in / 0.9Nm
□ 剥线长度(Wire strip length):	–

极数(Poles)	型号(Type)
02	BNB1000-02
03	BNB1000-03
...	...
30	BNB1000-30

BNB1000WF
Poles 2P~30P

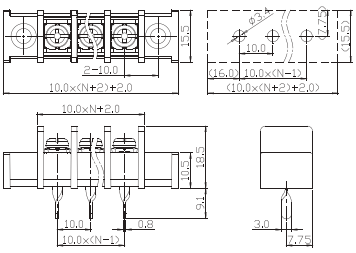

Pitch:10.00mm

安规认证(Safety Approval): c UL us

材质(Material):	
□ 塑胶体(Insulator housing):	PA66,UL94 V-0
□ 塑胶盖(Insulator cover):	–
□ 端子(Terminal):	Brass,Tin plated
□ 螺丝&垫圈(Screw & gasket):	M4 ,Nickel plated
电气性能(Electrical):	UL
□ 额定电压(Voltage rating):	300V
□ 额定电流(Current rating):	25A
□ 耐电压(Withstanding Voltage):	2KV
机械性能(Mechanical):	
□ 单芯线(Solid wire):	22-12 AWG
□ 多芯线(Stranded wire):	22-12 AWG
□ 扭力(Torque):	8.8Lb-in / 0.9Nm
□ 剥线长度(Wire strip length):	–

极数(Poles)	型号(Type)
02	BNB1000WF-02
03	BNB1000WF-03
...	...
30	BNB1000WF-30

BNC1000
Poles 2P~30P

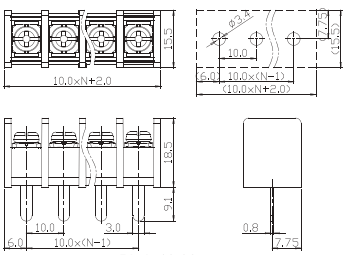

Pitch:10.00mm

安规认证(Safety Approval): c UL us

材质(Material):	
□ 塑胶体(Insulator housing):	PA66,UL94 V-0
□ 塑胶盖(Insulator cover):	–
□ 端子(Terminal):	Brass,Tin plated
□ 螺丝&垫圈(Screw & gasket):	M4 ,Nickel plated
电气性能(Electrical):	UL
□ 额定电压(Voltage rating):	300V
□ 额定电流(Current rating):	25A
□ 耐电压(Withstanding Voltage):	2KV
机械性能(Mechanical):	
□ 单芯线(Solid wire):	22-12 AWG
□ 多芯线(Stranded wire):	22-12 AWG
□ 扭力(Torque):	8.8Lb-in / 0.9Nm
□ 剥线长度(Wire strip length):	–

极数(Poles)	型号(Type)
02	BNC1000-02
03	BNC1000-03
...	...
30	BNC1000-30

BNC1000WF
Poles 2P~30P

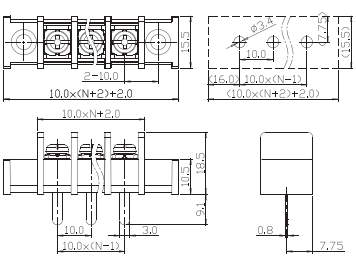

Pitch:10.00mm

安规认证(Safety Approval): c UL us

材质(Material):	
□ 塑胶体(Insulator housing):	PA66,UL94 V-0
□ 塑胶盖(Insulator cover):	–
□ 端子(Terminal):	Brass,Tin plated
□ 螺丝&垫圈(Screw & gasket):	M4 ,Nickel plated
电气性能(Electrical):	UL
□ 额定电压(Voltage rating):	300V
□ 额定电流(Current rating):	25A
□ 耐电压(Withstanding Voltage):	2KV
机械性能(Mechanical):	
□ 单芯线(Solid wire):	22-12 AWG
□ 多芯线(Stranded wire):	22-12 AWG
□ 扭力(Torque):	8.8Lb-in / 0.9Nm
□ 剥线长度(Wire strip length):	–

极数(Poles)	型号(Type)
02	BNC1000WF-02
03	BNC1000WF-03
...	...
30	BNC1000WF-30

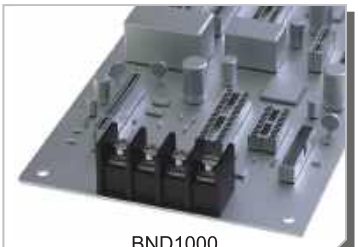

BND1000
Poles 2P~30P

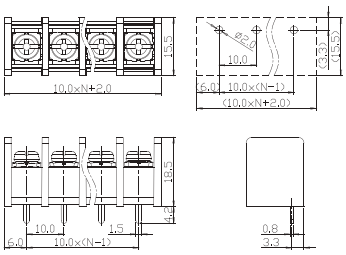

Pitch:10.00mm

安规认证(Safety Approval): c UL us

材质(Material):	
□ 塑胶体(Insulator housing):	PA66,UL94 V-0
□ 塑胶盖(Insulator cover):	–
□ 端子(Terminal):	Brass,Tin plated
□ 螺丝&垫圈(Screw & gasket):	M3.5,Nickel plated
电气性能(Electrical):	UL
□ 额定电压(Voltage rating):	300V
□ 额定电流(Current rating):	25A
□ 耐电压(Withstanding Voltage):	2KV
机械性能(Mechanical):	
□ 单芯线(Solid wire):	22-12 AWG
□ 多芯线(Stranded wire):	22-12 AWG
□ 扭力(Torque):	8.8Lb-in / 0.9Nm
□ 剥线长度(Wire strip length):	–

极数(Poles)	型号(Type)
02	BND1000-02
03	BND1000-03
...	...
30	BND1000-30

BND1000WF
Poles 2P~30P

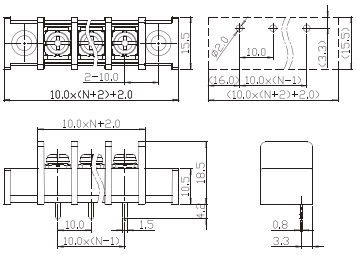

Pitch:10.00mm

安规认证(Safety Approval): c UL us

材质(Material):	
□ 塑胶体(Insulator housing):	PA66,UL94 V-0
□ 塑胶盖(Insulator cover):	–
□ 端子(Terminal):	Brass,Tin plated
□ 螺丝&垫圈(Screw & gasket):	M3.5,Nickel plated
电气性能(Electrical):	UL
□ 额定电压(Voltage rating):	300V
□ 额定电流(Current rating):	25A
□ 耐电压(Withstanding Voltage):	2KV
机械性能(Mechanical):	
□ 单芯线(Solid wire):	22-12 AWG
□ 多芯线(Stranded wire):	22-12 AWG
□ 扭力(Torque):	8.8Lb-in / 0.9Nm
□ 剥线长度(Wire strip length):	–

极数(Poles)	型号(Type)
02	BND1000WF-02
03	BND1000WF-03
...	...
30	BND1000WF-30

BNE1000
Poles 2P~30P

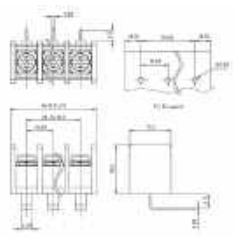

Pitch:10.00mm

安规认证(Safety Approval): c UL us

材质(Material):	
□ 塑胶体(Insulator housing):	PA66,UL94 V-0
□ 塑胶盖(Insulator cover):	–
□ 端子(Terminal):	Brass,Tin plated
□ 螺丝&垫圈(Screw & gasket):	M3.5,Nickel plated
电气性能(Electrical):	UL
□ 额定电压(Voltage rating):	300V
□ 额定电流(Current rating):	25A
□ 耐电压(Withstanding Voltage):	2KV
机械性能(Mechanical):	
□ 单芯线(Solid wire):	22-12 AWG
□ 多芯线(Stranded wire):	22-12 AWG
□ 扭力(Torque):	8.8Lb-in / 0.9Nm
□ 剥线长度(Wire strip length):	–

极数(Poles)	型号(Type)
02	BNE1000WF-02
03	BNE1000WF-03
...	...
30	BNE1000WF-30

BOA1100
Poles 2P~30P

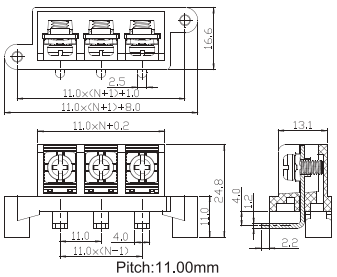

Pitch:11.00mm

安规认证(Safety Approval): c UL us

材质(Material):	
□ 塑胶体(Insulator housing):	PA66,UL94 V-0
□ 塑胶盖(Insulator cover):	–
□ 端子(Terminal):	Brass,Tin plated
□ 螺丝&垫圈(Screw & gasket):	M4,Nickel plated
电气性能(Electrical):	UL
□ 额定电压(Voltage rating):	300V
□ 额定电流(Current rating):	20A
□ 耐电压(Withstanding Voltage):	2KV
机械性能(Mechanical):	
□ 单芯线(Solid wire):	22-12 AWG
□ 多芯线(Stranded wire):	22-12 AWG
□ 扭力(Torque):	11Lb-in / 1.2Nm
□ 剥线长度(Wire strip length):	–

极数(Poles)	型号(Type)
02	BOA1100-02
03	BOA1100-03
...	...
30	BOA1100-30

B0B1100
Poles 2P~30P

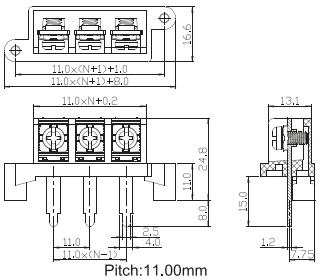

Pitch:11.00mm

安规认证(Safety Approval): c UL us

材质(Material):	
□ 塑胶体(Insulator housing):	PA66,UL94 V-0
□ 塑胶盖(Insulator cover):	–
□ 端子(Terminal):	Brass,Tin plated
□ 螺丝&垫圈(Screw & gasket):	M4,Nickel plated
电气性能(Electrical):	UL
□ 额定电压(Voltage rating):	300V
□ 额定电流(Current rating):	20A
□ 耐电压(Withstanding Voltage):	2KV
机械性能(Mechanical):	
□ 单芯线(Solid wire):	22-12 AWG
□ 多芯线(Stranded wire):	22-12 AWG
□ 扭力(Torque):	11Lb-in / 1.2Nm
□ 剥线长度(Wire strip length):	–

极数(Poles)	型号(Type)
02	BOB1000-02
03	BOB1000-03
...	...
30	BOB1000-30

B0C1100
Poles 2P~30P

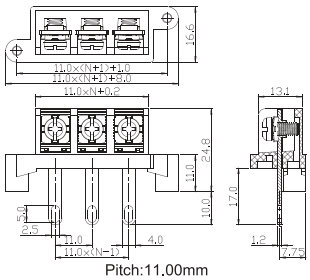

Pitch:11.00mm

安规认证(Safety Approval): c UL us

材质(Material):	
□ 塑胶体(Insulator housing):	PA66,UL94 V-0
□ 塑胶盖(Insulator cover):	–
□ 端子(Terminal):	Brass,Tin plated
□ 螺丝&垫圈(Screw & gasket):	M4,Nickel plated
电气性能(Electrical):	UL
□ 额定电压(Voltage rating):	300V
□ 额定电流(Current rating):	20A
□ 耐电压(Withstanding Voltage):	2KV
机械性能(Mechanical):	
□ 单芯线(Solid wire):	22-12 AWG
□ 多芯线(Stranded wire):	22-12 AWG
□ 扭力(Torque):	11Lb-in / 1.2Nm
□ 剥线长度(Wire strip length):	–

极数(Poles)	型号(Type)
02	BOC1100-02
03	BOC1100-03
...	...
30	BOC1100-30

How to order

Wire Protector Type

WIA/WJA

Pitch:3.50mm

XX	X	X	X	X	X	XX
Number of contacts	Pitch	Screw & Clamp	Color	Tail length(DIM)	Mark	Serial No.
02~24 (pitch3.5) 02~12 (pitch7.0) (02&03 contacts stackable)	4 3.5/.138" 9 7.0/.276"	0 "-/+" Combination type w/ brass machined clamp 1 "-"Slot type w/ brass machined clamp	0 Black 3 Orange 5 Green 6 Blue 8 Grey (Underline is standard)	0 4.4mm 1 3.8mm 2 3.5mm (Underline is standard)	0 No mark 1 natconn 2 Customer 3 Others	00 Standard 01~99 Any special item by customer request

WKA/WKB

Pitch:3.81mm

XX	X	X	X	2	X	XX
Number of contacts	Pitch	Screw & Clamp	Color		Mark	Serial No.
02~24 (pitch3.81) 02~12 (pitch7.62) (02&03 contacts stackable)	5 3.81/.15" B 7.62/.30"	0 "-/+" Combination type w/ brass machined clamp 1 "-"Slot type w/ brass machined clamp	0 Black 3 Orange 5 Green 6 Blue 8 Grey (Underline is standard)		0 No mark 1 natconn 2 Customer 3 Others	00 Standard 01~99 Any special item by customer request

WCA

Pitch:5.00mm

XX	X	X	X	X	X	XX
Number of contacts	Pitch	Screw & Clamp	Color	Tail length(DIM)	Mark	Serial No.
02~24(pitch5.0) 02~12(pitch10.0) (02&03 contacts stackable)	6 5.00/.197" H 10.0/.394"	0 "-/+" Combination type w/ brass machined clamp 1 "-"Slot type w/ brass machined clamp	0 Black 3 Orange 5 Green 6 Blue 8 Grey (Underline is standard)	1 3.8mm 6 4.8mm (Underline is standard)	0 No mark 1 natconn 2 Customer 3 Others	00 Standard 01~99 Any special item by customer request

WFA/WFB

Pitch:5.00mm

XX	X	X	X	2	X	XX
Number of contacts	Pitch	Screw & Clamp	Color		Mark	Serial No.
02~24(pitch5.0) 02~12(pitch10.0) (02&03 contacts stackable)	6 5.00/.197" H 10.0/.394"	0 "-/+" Combination type w/ brass machined clamp 1 "-"Slot type w/ brass machined clamp	0 Black 3 Orange 5 Green 6 Blue 8 Grey (Underline is standard)		0 No mark 1 natconn 2 Customer 3 Others	00 Standard 01~99 Any special item by customer request

WMA

Pitch:5.00mm

XX	X	X	X	X	X	XX
Number of contacts	Pitch	Screw & Clamp	Color	Tail length(DIM)	Mark	Serial No.
02~24(pitch5.0) 02~12(pitch10.0) (02&03 contacts stackable)	6 5.00/.197" H 10.0/.394"	4 "-/+" Combination type w/ steel stamping clamp 5 "-"Slot type w/ steel stamping clamp	0 Black 3 Orange 5 Green 6 Blue 8 Grey (Underline is standard)	3 3.0mm 4 4.0mm (Underline is standard)	0 No mark 1 natconn 2 Customer 3 Others	00 Standard 01~99 Any special item by customer request

Wire Protector Type

How to order

WNA

Pitch:5.00mm

XX	X	X	X	X	X	XX
Number of contacts	Pitch	Screw & Clamp	Color	Tail length(DIM)	Mark	Serial No.
02~24(pitch5.0) 02~12(pitch10.0) (Solid block)	6 5.00/.197" H 10.0/.394"	4 "-/+" Combination type w/ steel stamping clamp 5 "-"Slot type w/ steel stamping clamp	0 Black 3 Orange 5 Green 6 Blue 8 Grey (Underline is standard)	0 4.4mm 3 3.0mm (Underline is standard)	0 No mark 1 natconn 2 Customer 3 Others	00 Standard 01~99 Any special item by customer request

WQA

Pitch:5.00mm

XX	X	X	X	0	X	XX
Number of contacts	Pitch	Screw & Clamp	Color		Mark	Serial No.
02~24(pitch5.0) 02~12(pitch10.0) (Solid block)	6 5.00/.197" H 10.0/.394"	0 "-/+" Combination type w/ brass machined clamp 1 "-"Slot type w/ brass machined clamp	0 Black 3 Orange 5 Green 6 Blue 8 Grey (Underline is standard)		0 No mark 1 natconn 2 Customer 3 Others	00 Standard 01~99 Any special item by customer request

WRA/WRB

Pitch:5.00mm

XX	6	X	X	X	X	XX
Number of contacts	Pitch	Screw & Clamp	Color	Wire inlet type	Mark	Serial No.
02~24 (01&01 contacts stackable)	6 5.00/.197"	4 "-/+" Combination type w/ steel stamping clamp 5 "-"Slot type w/ steel stamping clamp	0 Black 3 Orange 5 Green 6 Blue 8 Grey (Underline is standard)	0 Vertical(90° wire inlet to P.C.B,only for WRA) 1 Horizontal(180° wire inlet to P.C.B, only for WRB)	0 No mark 1 natconn 2 Customer 3 Others	00 Standard 01~99 Any special item by customer request

WAA/WDA

Pitch:5.00/5.08mm

XX	X	X	X	X	X	XX
Number of contacts	Pitch	Screw & Clamp	Color	Tail length(DIM)	Mark	Serial No.
02~24(pitch5.0 /5.08) 02~12(pitch10.0 /10.16) (02&03 contacts stackable)	6 5.00/.197" 7 5.08/.20" H 10.0/.394" I 10.16/.40"	0 "-/+" Combination type w/ brass machined clamp 1 "-"Slot type w/ brass machined clamp	0 Black 3 Orange 5 Green 6 Blue 8 Grey (Underline is standard)	0 4.4mm 1 3.8mm 2 3.5mm (Underline is standard)	0 No mark 1 natconn 2 Customer 3 Others	00 Standard 01~99 Any special item by customer request

WBA

Pitch:5.00/5.08mm

XX	X	X	X	2	X	XX
Number of contacts	Pitch	Screw & Clamp	Color		Mark	Serial No.
02~24(pitch5.0 /5.08) 02~12(pitch10.0 /10.16) (02&03 contacts stackable)	6 5.00/.197" 7 5.08/.20" H 10.0/.394" I 10.16/.40"	0 "-/+" Combination type w/ brass machined clamp 1 "-"Slot type w/ brass machined clamp	0 Black 3 Orange 5 Green 6 Blue 8 Grey (Underline is standard)		0 No mark 1 natconn 2 Customer 3 Others	00 Standard 01~99 Any special item by customer request

How to order **Wire Protector Type**

WEA/WHA

Pitch:5.00/5.08mm

XX	X	X	X	X	X	XX
Number of contacts	Pitch	Screw & Clamp	Color	Tail length(DIM)	Mark	Serial No.
02~24(pitch5.0 /5.08) 02~12(pitch10.0 /10.16) (02&03 contacts stackable)	6 5.00/.197" 7 5.08/.20" H 10.0/.394" I 10.16/.40"	0 "-/+" Combination type w/ brass machined clamp 1 "-"Slot type w/ brass machined clamp	0 Black 3 Orange 5 Green 6 Blue 8 Grey (Underline is standard)	0 4.4mm 1 3.8mm 2 3.5mm (Underline is standard)	0 No mark 1 natconn 2 Customer 3 Others	00 2-Interlock 01 1-Interlock 02~99 Any special item by customer request (Underline is standard)

WAA/WDA

Pitch:7.50mm

XX	X	X	X	X	X	XX
Number of contacts	Pitch	Screw & Clamp	Color	Tail length(DIM)	Mark	Serial No.
02~16(pitch7.5) 02~08(pitch15.0) (02&03 contacts stackable)	A 7.50/.295" L 15.0/.591"	0 "-/+" Combination type w/ brass machined clamp 1 "-"Slot type w/ brass machined clamp	0 Black 3 Orange 5 Green 6 Blue 8 Grey (Underline is standard)	0 4.4mm 1 3.8mm 2 3.5mm (Underline is standard)	0 No mark 1 natconn 2 Customer 3 Others	00 Standard 01~99 Any special item by customer request

WBA

Pitch:7.50mm

XX	X	X	X	2	X	XX
Number of contacts	Pitch	Screw & Clamp	Color		Mark	Serial No.
02~16(pitch7.5) 02~08(pitch15.0) (02&03 contacts stackable)	A 7.50/.295" L 15.0/.591"	0 "-/+" Combination type w/ brass machined clamp 1 "-"Slot type w/ brass machined clamp	0 Black 3 Orange 5 Green 6 Blue 8 Grey (Underline is standard)		0 No mark 1 natconn 2 Customer 3 Others	00 Standard 01~99 Any special item by customer request

WNA

Pitch:7.50mm

XX	X	X	X	X	X	XX
Number of contacts	Pitch	Screw & Clamp	Color	Tail length(DIM)	Mark	Serial No.
02~16(pitch7.5) 02~08(pitch15.0) (Solid block)	A 7.50/.295" L 15.0/.591"	4 "-/+" Combination type w/ steel stamping clamp 5 "-"Slot type w/ steel stamping clamp	0 Black 3 Orange 5 Green 6 Blue 8 Grey (Underline is standard)	0 4.4mm 3 3.0mm (Underline is standard)	0 No mark 1 natconn 2 Customer 3 Others	00 Standard 01~99 Any special item by customer request

WRC/WRD

Pitch:7.50mm

XX	A	X	X	X	X	XX
Number of contacts	Pitch	Screw & Clamp	Color	Wire inlet type	Mark	Serial No.
02~16 (01&01 contacts stackable)	A 7.50/.295"	4 "-/+" Combination type w/ steel stamping clamp 5 "-"Slot type w/ steel stamping clamp	0 Black 3 Orange 5 Green 6 Blue 8 Grey (Underline is standard)	0 Vertical(90° wire inlet to P.C.B,only for WRC) 1 Horizontal(180° wire inlet to P.C.B, only for WRD)	0 No mark 1 natconn 2 Customer 3 Others	00 Standard 01~99 Any special item by customer request

Wire Protector Type

How to order

WSA/WSB/WSC

Pitch:7.50mm

XX	X	X	X	0	X	XX
Number of contacts	Pitch	Screw & Clamp	Color		Mark	Serial No.

- **Number of contacts:** 02~16(pitch7.5) 02~08(pitch15.0) (solid block)
- **Pitch:** A 7.50/.295" L 15.0/.591"
- **Screw & Clamp:** 0 "–/+" Combination type w/ brass machined clamp; 1 "–"Slot type w/ brass machine clamp
- **Color:** 0 Black; 3 Orange; 5 Green; 6 Blue; 8 Grey (Underline is standard)
- **Mark:** 0 No mark; 1 natconn; 2 Customer; 3 Others
- **Serial No.:** 00 Standard; 01~99 Any special item by customer request

WRE/WRF

Pitch:10.00mm

XX	A	X	X	X	X	XX
Number of contacts	Pitch	Screw & Clamp	Color	Wire inlet type	Mark	Serial No.

- **Number of contacts:** 02~12 (01&01 contacts stackable)
- **Pitch:** H 10.0/.394"
- **Screw & Clamp:** 4 "–/+" Combination type w/ steel stamping clamp; 5 "–"Slot type w/ steel stamping clamp
- **Color:** 0 Black; 3 Orange; 5 Green; 6 Blue; 8 Grey (Underline is standard)
- **Wire inlet type:** 0 Vertical(90° wire inlet to P.C.B,only for WRE); 1 Horizontal(180° wire inlet to P.C.B, only for WRF)
- **Mark:** 0 No mark; 1 natconn; 2 Customer; 3 Others
- **Serial No.:** 00 Standard; 01~99 Any special item by customer request

How to order

Rising Type

RZA

Pitch:2.54mm

XX	X	X	X	2	X	XX
Number of contacts	Pitch	Screw & Clamp	Color		Mark	Serial No.

- Number of contacts: 02~24(pitch2.54) 02~12(pitch5.08) (Solid block)
- Pitch: 3 2.54/.10" 7 5.08/.20"
- Screw & Clamp: 0 "-/+" Combination type w/ brass machined clamp; 1 "-"Slot type w/ brass machined clamp
- Color: 0 Black 3 Orange 5 Green 6 Blue 8 Grey (Underline is standard)
- Mark: 0 No mark 1 natconn 2 Customer 3 Others
- Serial No.: 00 Standard 01~99 Any special item by customer request

RNA/ROA/RCA

Pitch:3.50/3.81mm

XX	X	X	X	1	X	XX
Number of contacts	Pitch	Screw & Clamp	Color		Mark	Serial No.

- Number of contacts: 02~24(pitch3.5/3.81) 02~12(pitch7.0/7.62) (02&03 contacts stackable)
- Pitch: 4 3.50/.138" 5 3.81/.15" 9 7.0/.276" B 7.62/.30"
- Screw & Clamp: 0 "-/+" Combination type w/ brass machined clamp; 1 "-"Slot type w/ brass machined clamp
- Color: 0 Black 3 Orange 5 Green 6 Blue 8 Grey (Underline is standard)
- Mark: 0 No mark 1 natconn 2 Customer 3 Others
- Serial No.: 00 Standard 01~99 Any special item by customer request

RPA/RPB RGA/RGB

Pitch:3.50/3.81mm

XX	X	X	X	1	X	XX
Number of contacts	Pitch	Screw & Clamp	Color		Mark	Serial No.

- Number of contacts: 04(2x2)~48(2x24) (pitch3.5/3.81) 04(2x2)~24(2x12) (pitch7.0/7.62) (2x2&2x3 contacts stackable)
- Pitch: 4 3.50/.138" 5 3.81/.15" 9 7.0/.276" B 7.62/.30"
- Screw & Clamp: 0 "-/+" Combination type w/ brass machined clamp; 1 "-"Slot type w/ brass machined clamp
- Color: 0 Black 3 Orange 5 Green 6 Blue 8 Grey (Underline is standard)
- Mark: 0 No mark 1 natconn 2 Customer 3 Others
- Serial No.: 00 Standard 01~99 Any special item by customer request

RHA

Pitch:3.50/3.81mm

XX	X	X	X	1	X	XX
Number of contacts	Pitch	Screw & Clamp	Color		Mark	Serial No.

- Number of contacts: 06(3x2)~72(3x24) (pitch3.5/3.81) 06(3x2)~36(3x12) (pitch7.0/7.62) (3x2&3x3 contacts stackable)
- Pitch: 4 3.50/.138" 5 3.81/.15" 9 7.0/.276" B 7.62/.30"
- Screw & Clamp: 0 "-/+" Combination type w/ brass machined clamp; 1 "-"Slot type w/ brass machined clamp
- Color: 0 Black 3 Orange 5 Green 6 Blue 8 Grey (Underline is standard)
- Mark: 0 No mark 1 natconn 2 Customer 3 Others
- Serial No.: 00 Standard 01~99 Any special item by customer request

RWA/RVA

Pitch:3.50/3.81mm

XX	X	X	X	2	X	XX
Number of contacts	Pitch	Screw & Clamp	Color		Mark	Serial No.

- Number of contacts: 02~24(pitch3.5/3.81) 02~12(pitch7.0/7.62) (Solid block)
- Pitch: 4 3.50/.138" 5 3.81/.15" 9 7.0/.276" B 7.62/.30"
- Screw & Clamp: 0 "-/+" Combination type w/ brass machined clamp; 1 "-"Slot type w/ brass machined clamp
- Color: 0 Black 3 Orange 5 Green 6 Blue 8 Grey (Underline is standard)
- Mark: 0 No mark 1 natconn 2 Customer 3 Others
- Serial No.: 00 Standard 01~99 Any special item by customer request

Rising Type

How to order

RFA

Pitch:5.00mm

XX	X	X	X	1	X	XX
Number of contacts	Pitch	Screw & Clamp	Color		Mark	Serial No.

- Number of contacts: 02~24(pitch5.0) 02~12(pitch10.0) (02&03 contacts stackable)
- Pitch: 6 5.00/.197" H 10.0/.394"
- Screw & Clamp: 0 "-/+" Combination type w/ brass machined clamp; 1 "-"Slot type w/ brass machined clamp
- Color: 0 Black; 3 Orange; 5 Green; 6 Blue; 8 Grey (Underline is standard)
- Mark: 0 No mark; 1 natconn; 2 Customer; 3 Others
- Serial No.: 00 Standard; 01~99 Any special item by customer request

RAA/RBA

Pitch:5.00/5.08mm

XX	X	X	X	X	X	XX
Number of contacts	Pitch	Screw & Clamp	Color	Tail length(DIM)	Mark	Serial No.

- Number of contacts: 02~24(pitch5.0/5.08) 02~12(pitch10.0/10.16) (02&03 contacts stackable)
- Pitch: 6 5.00/.197" 7 5.08/.20" H 10.0/.394" I 10.16/.40"
- Screw & Clamp: 0 "-/+" Combination type w/ brass machined clamp; 1 "-"Slot type w/ brass machined clamp
- Color: 0 Black; 3 Orange; 5 Green; 6 Blue; 8 Grey (Underline is standard)
- Tail length(DIM): 0 3.2mm(RAA); 5 4.5mm(RAA); 2 3.6mm(RBA) (Underline is standard)
- Mark: 0 No mark; 1 natconn; 2 Customer; 3 Others
- Serial No.: 00 Standard; 01~99 Any special item by customer request

RJA/RLA/RQA

Pitch:5.00/5.08mm

XX	X	X	X	2	X	XX
Number of contacts	Pitch	Screw & Clamp	Color		Mark	Serial No.

- Number of contacts: 02~24(pitch5.0/5.08) 02~12(pitch10.0/10.16) (02&03 contacts stackable)
- Pitch: 6 5.00/.197" 7 5.08/.20" H 10.0/.394" I 10.16/.40"
- Screw & Clamp: 0 "-/+" Combination type w/ brass machined clamp; 1 "-"Slot type w/ brass machined clamp
- Color: 0 Black; 3 Orange; 5 Green; 6 Blue; 8 Grey (Underline is standard)
- Mark: 0 No mark; 1 natconn; 2 Customer; 3 Others
- Serial No.: 00 Standard; 01~99 Any special item by customer request

RMA/RMB RRA/RRB

Pitch:5.00/5.08mm

XX	X	X	X	2	X	XX
Number of contacts	Pitch	Screw & Clamp	Color		Mark	Serial No.

- Number of contacts: 04(2x2)~48(2x24) (pitch5.0/5.08) 04(2x2)~24(2x12) (pitch10.0/10.16) (2x2&2x3 contacts stackable)
- Pitch: 6 5.00/.197" 7 5.08/.20" H 10.0/.394" I 10.16/.40"
- Screw & Clamp: 0 "-/+" Combination type w/ brass machined clamp; 1 "-"Slot type w/ brass machined clamp
- Color: 0 Black; 3 Orange; 5 Green; 6 Blue; 8 Grey (Underline is standard)
- Mark: 0 No mark; 1 natconn; 2 Customer; 3 Others
- Serial No.: 00 Standard; 01~99 Any special item by customer request

RSA

Pitch:5.00/5.08mm

XX	X	X	X	2	X	XX
Number of contacts	Pitch	Screw & Clamp	Color		Mark	Serial No.

- Number of contacts: 06(3x2)~72(3x24) (pitch5.0/5.08) 06(3x2)~36(3x12) (pitch10.0/10.16) (3x2&3x3 contacts stackable)
- Pitch: 6 5.00/.197" 7 5.08/.20" H 10.0/.394" I 10.16/.40"
- Screw & Clamp: 0 "-/+" Combination type w/ brass machined clamp; 1 "-"Slot type w/ brass machined clamp
- Color: 0 Black; 3 Orange; 5 Green; 6 Blue; 8 Grey (Underline is standard)
- Mark: 0 No mark; 1 natconn; 2 Customer; 3 Others
- Serial No.: 00 Standard; 01~99 Any special item by customer request

How to order

Rising Type

RDA/REB/RKB

Pitch:5.00/5.08mm

XX	X	X	X	0	X	XX
Number of contacts	Pitch	Screw & Clamp	Color		Mark	Serial No.

- Number of contacts: 02~24(pitch5.0/5.08) 02~12(pitch10.0/10.16) (02&03 contacts stackable)
- Pitch: 6 5.00/.197" 7 5.08/.20" H 10.0/.394" I 10.16/.40"
- Screw & Clamp: 0 "-/+" Combination type w/ brass machined clamp 1 "-"Slot type w/ brass machined clamp
- Color: 0 Black 3 Orange 5 Green 6 Blue 8 Grey (Underline is standard)
- Mark: 0 No mark 1 natconn 2 Customer 3 Others
- Serial No.: 00 Standard 01~99 Any special item by customer request

REA/RKA

Pitch:5.00/5.08mm

XX	X	X	X	X	X	XX
Number of contacts	Pitch	Screw & Clamp	Color	Wire entry	Mark	Serial No.

- Number of contacts: 02~24(pitch5.0/5.08) 02~12(pitch10.0/10.16) (02&03 contacts stackable)
- Pitch: 6 5.00/.197" 7 5.08/.20" H 10.0/.394" I 10.16/.40"
- Screw & Clamp: 0 "-/+" Combination type w/ brass machined clamp 1 "-"Slot type w/ brass machined clamp
- Color: 0 Black 3 Orange 5 Green 6 Blue 8 Grey (Underline is standard)
- Wire entry: 1 180° wire inlet (horizontal) w/ cover 2 180° wire inlet (horizontal) w/o cover (Underline is standard)
- Mark: 0 No mark 1 natconn 2 Customer 3 Others
- Serial No.: 00 Standard 01~99 Any special item by customer request

RIA/RYA

Pitch:5.08mm

XX	X	X	X	X	X	XX
Number of contacts	Pitch	Screw & Clamp	Color	Tail length(DIM)	Mark	Serial No.

- Number of contacts: 02~24(pitch5.08) 02~12(pitch10.16) (02&03 contacts stackable)
- Pitch: 7 5.08/.20" I 10.16/.40"
- Screw & Clamp: 0 "-/+" Combination type w/ brass machined clamp 1 "-"Slot type w/ brass machined clamp
- Color: 0 Black 3 Orange 5 Green 6 Blue 8 Grey (Underline is standard)
- Tail length(DIM): 2 3.5mm (only for RIA) 7 5.0mm (only for RYA)
- Mark: 0 No mark 1 natconn 2 Customer 3 Others
- Serial No.: 00 Standard 01~99 Any special item by customer request

RTA

Pitch:6.35mm

XX	X	X	X	0	X	XX
Number of contacts	Pitch	Screw & Clamp	Color		Mark	Serial No.

- Number of contacts: 02~16(pitch6.35) 02~08(pitch12.7) (02&03 contacts stackable)
- Pitch: 8 6.35/.25" K 12.7/.50"
- Screw & Clamp: 0 "-/+" Combination type w/ brass machined clamp 1 "-"Slot type w/ brass machined clamp
- Color: 0 Black 3 Orange 5 Green 6 Blue 8 Grey (Underline is standard)
- Mark: 0 No mark 1 natconn 2 Customer 3 Others
- Serial No.: 00 Standard 01~99 Any special item by customer request

RDA/REB

Pitch:7.50mm

XX	X	X	X	0	X	XX
Number of contacts	Pitch	Screw & Clamp	Color		Mark	Serial No.

- Number of contacts: 02~16(pitch7.5) 02~08(pitch15.0) (02&03 contacts stackable)
- Pitch: A 7.5/.295" L 15.0/.591"
- Screw & Clamp: 0 "-/+" Combination type w/ brass machined clamp 1 "-"Slot type w/ brass machined clamp
- Color: 0 Black 3 Orange 5 Green 6 Blue 8 Grey (Underline is standard)
- Mark: 0 No mark 1 natconn 2 Customer 3 Others
- Serial No.: 00 Standard 01~99 Any special item by customer request

Rising Type

How to order

REA

Pitch:7.50mm

XX	X	X	X	X	X	XX
Number of contacts	Pitch	Screw & Clamp	Color	Wire entry	Mark	Serial No.

- Number of contacts: 02~24(pitch7.50) 02~12(pitch15.0) (02&03 contacts stackable)
- Pitch: 6 5.00/.197" 7 5.08/.20" H 10.0/.394" I 10.16/.40"
- Screw & Clamp: 0 "-/+" Combination type w/ brass machined clamp 1 "-"Slot type w/ brass machined clamp
- Color: 0 Black 3 Orange 5 Green 6 Blue 8 Grey (Underline is standard)
- Wire entry: 1 180° wire inlet (horizontal) w/ cover 2 180° wire inlet (horizontal) w/o cover (Underline is standard)
- Mark: 0 No mark 1 natconn 2 Customer 3 Others
- Serial No.: 00 Standard 01~99 Any special item by customer request

RKC/RKD

Pitch:7.50/7.62mm

XX	X	X	X	X	X	XX
Number of contacts	Pitch	Screw & Clamp	Color	Wire entry	Mark	Serial No.

- Number of contacts: 02~16(pitch7.5/7.62) 02~08(pitch15.0/15.24) (02&03 contacts stackable)
- Pitch: A 7.5/.295" B 7.62/.30" L 15.0/.591" M 15.24/.60"
- Screw & Clamp: 0 "-/+" Combination type w/ brass machined clamp 1 "-"Slot type w/ brass machined clamp
- Color: 0 Black 3 Orange 5 Green 6 Blue 8 Grey (Underline is standard)
- Wire entry: 0 90° vertical(only for RKD) 1 180° (horizontal) w/ cover(only for RKC7.5) 2 180° (horizontal) w/o cover(only for RKC)
- Mark: 0 No mark 1 natconn 2 Customer 3 Others
- Serial No.: 00 Standard 01~99 Any special item by customer request

RFA

Pitch:7.62mm

XX	X	X	X	1	X	XX
Number of contacts	Pitch	Screw & Clamp	Color		Mark	Serial No.

- Number of contacts: 02~16(pitch7.62) 02~08(pitch15.24) (02&03 contacts stackable)
- Pitch: B 7.62/.30" M 15.24/.60"
- Screw & Clamp: 0 "-/+" Combination type w/ brass machined clamp 1 "-"Slot type w/ brass machined clamp
- Color: 0 Black 3 Orange 5 Green 6 Blue 8 Grey (Underline is standard)
- Mark: 0 No mark 1 natconn 2 Customer 3 Others
- Serial No.: 00 Standard 01~99 Any special item by customer request

RTA

Pitch:7.62mm

XX	X	X	X	0	X	XX
Number of contacts	Pitch	Screw & Clamp	Color		Mark	Serial No.

- Number of contacts: 02~16(pitch7.62) 02~08(pitch15.24) (02&03 contacts stackable)
- Pitch: B 7.62/.30" M 15.24/.60"
- Screw & Clamp: 0 "-/+" Combination type w/ brass machined clamp 1 "-"Slot type w/ brass machined clamp
- Color: 0 Black 3 Orange 5 Green 6 Blue 8 Grey (Underline is standard)
- Mark: 0 No mark 1 natconn 2 Customer 3 Others
- Serial No.: 00 Standard 01~99 Any special item by customer request

RUA952

Pitch:9.52mm

XX	X	X	X	0	X	XX
Number of contacts	Pitch	Screw & Clamp	Color		Mark	Serial No.

- Number of contacts: 02~12(pitch9.52) 02~06(pitch19.04) (02~03 contacts stackable)
- Pitch: G 9.52/.374" P 19.04/.748"
- Screw & Clamp: 0 "-/+" Combination type w/ brass machined clamp 1 "-"Slot type w/ brass machined clamp
- Color: 0 Black 3 Orange 5 Green 6 Blue 8 Grey (Underline is standard)
- Mark: 0 No mark 1 natconn 2 Customer 3 Others
- Serial No.: 00 Standard 01~99 Any special item by customer request

How to order

Rising Type

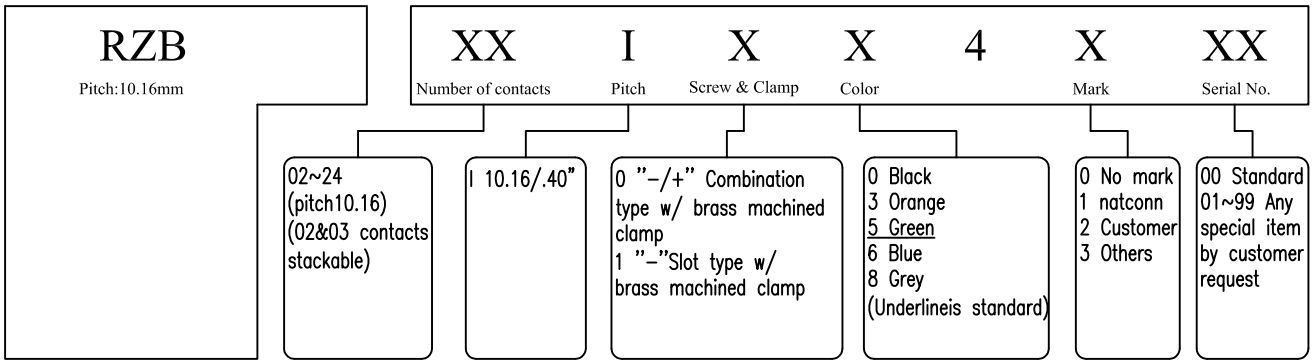

Pluggable Type How to order

PNA/PPG

Pitch:2.50mm

XX	2	1	X	X	X	XX
Number of contacts	Pitch		Color	P.C.B mounting	Mark	Serial No.

- Number of contacts: 02~24(only for PNA) 04(2x2)~48(2x24)(only for PPG) (Solid block)
- Pitch: 2 2.5/.098"
- Color: 0 Black; 3 Orange; 5 Green; 6 Blue; 8 Grey (Underline is standard)
- P.C.B mounting: 0 Right angle; 1 Vertical
- Mark: 0 No mark; 1 natconn; 2 Customer; 3 Others
- Serial No.: 00 Standard; 01~99 Any special item by customer request

PWA

Pitch:2.50mm

XX	2	0	X	0	X	XX
Number of contacts	Pitch		Body color	Body type	Mark	Serial No.

- Number of contacts: 02~24 (Solid block)
- Pitch: 2 2.5/.098"
- Body color: 0 Black; 3 Orange; 5 Green; 6 Blue; 8 Grey (Underline is standard)
- Body type: 0 Without flange
- Mark: 0 No mark; 1 natconn; 2 Customer; 3 Others
- Serial No.: 00 Standard; 01~99 Any special item by customer request

PZA

Pitch:3.81mm

XX	5	0	X	0	X	XX
Number of contacts	Pitch		Body color	Body type	Mark	Serial No.

- Number of contacts: 02~24 (Solid block)
- Pitch: 5 3.81/.15"
- Body color: 0 Black; 3 Orange; 5 Green; 6 Blue; 8 Grey (Underline is standard)
- Body type: 0 Without
- Mark: 0 No mark; 1 natconn; 2 Customer; 3 Others
- Serial No.: 00 Standard; 01~99 Any special item by customer request

PWB/PWC

Pitch:3.50/3.81mm

XX	X	0	X	X	X	XX
Number of contacts	Pitch		Body color	Body type	Mark	Serial No.

- Number of contacts: 02~24 (Solid block)
- Pitch: 4 3.5/.138" 5 3.81/.15"
- Body color: 0 Black; 3 Orange; 5 Green; 6 Blue; 8 Grey (Underline is standard)
- Body type: 0 Without flange(only for PWB) 2 With flange (only for PWC)
- Mark: 0 No mark; 1 natconn; 2 Customer; 3 Others
- Serial No.: 00 Standard; 01~99 Any special item by customer request

PAA

Pitch:3.50/3.81mm

XX	X	X	X	0	X	XX
Number of contacts	Pitch	Screw & Clamp	Color		Mark	Serial No.

- Number of contacts: 02~24(pitch3.5/3.81) 02~12(pitch7.0/7.62) (02&03 contacts stackable)
- Pitch: 4 3.5/.138" 5 3.81/.15"
- Screw & Clamp: 0 "-/+" Combination type w/ brass machined clamp; 1 "–"Slot type w/ brass machined clamp
- Color: 0 Black; 3 Orange; 5 Green; 6 Blue; 8 Grey (Underline is standard)
- Mark: 0 No mark; 1 natconn; 2 Customer; 3 Others
- Serial No.: 00 Standard; 01~99 Any special item by customer request

How to order **Pluggable Type**

PHA

Pitch:3.50/3.81mm

XX	X	F	X	X	X	XX
Number of contacts	Pitch	Pin length	Pin plating	Body material	Mark	Serial No.
02~24(pitch3.5/3.81) 02~12(pitch7.0/7.62) (Solid block)	4 3.5/.138" 5 3.81/.15"	F 8.2*7.0mm bend pin(ø1.3)	0 Tin 1 Gold 10u" 2 Gold flash 3 Gold others (Underline is standard)	0 PA9T (Underline is standard)	0 No mark 1 natconn 2 Customer 3 Others	00 Standard 01~99 Any special item by customer request

PHC

Pitch:3.50/3.81mm

XX	X	X	X	X	X	XX
Number of contacts	Pitch	Pin length	Pin plating	Body material	Mark	Serial No.
02~24(pitch3.5/3.81) 02~12(pitch7.0/7.62) (Solid block)	4 3.5/.138" 5 3.81/.15"	1 12.6(ø1.3-ø1.0,DIM=5.0) 2 12.5(ø1.3-ø1.0,DIM=3.5) 3 11.9(ø1.3-ø1.0,DIM=1.9) B 25.5(ø1.3-ø1.0,DIM=3.5) (Underline is standard)	0 Tin 1 Gold 10u" 2 Gold flash 3 Gold others (Underline is standard)	0 PA9T (Underline is standard)	0 No mark 1 natconn 2 Customer 3 Others	00 Standard 01~99 Any special item by customer request

PJA/PJB

Pitch:3.50/3.81mm

XX	X	X	X	X	X	XX
Number of contacts	Pitch	Screw & Clamp	Color	Body type	Mark	Serial No.
02~24 (Solid block)	4 3.5/.138" 5 3.81/.15"	0 "-/+" Combination type w/ brass machined clamp 1 "-"Slot type w/ brass machined clamp	0 Black 3 Orange 5 Green 6 Blue 8 Grey (Underline is standard)	0 Without flange(only for PJA) 2 With flange (only for PJB)	0 No mark 1 natconn 2 Customer 3 Others	00 Standard 01~99 Any special item by customer request

PLA/PLB

Pitch:3.50/3.81mm

XX	X	X	X	X	X	XX
Number of contacts	Pitch	Screw & Clamp	Color	Body type	Mark	Serial No.
02~24 (Solid block)	4 3.5/.138" 5 3.81/.15"	0 "-/+" Combination type w/ brass machined clamp 1 "-"Slot type w/ brass machined clamp	0 Black 3 Orange 5 Green 6 Blue 8 Grey (Underline is standard)	A Hook on entry side B Hook on back side (Underline is standard)	0 No mark 1 natconn 2 Customer 3 Others	00 Standard 01~99 Any special item by customer request

PMA/PMB

Pitch:3.50/3.81mm

XX	X	X	X	X	X	XX
Number of contacts	Pitch	Screw & Clamp	Color	Body type	Mark	Serial No.
02~24 (Solid block)	4 3.5/.138" 5 3.81/.15"	4 "-/+" Combination type w/ steel stamping clamp 5 "-"Slot type w/ steel stamping clamp	0 Black 3 Orange 5 Green 6 Blue 8 Grey (Underline is standard)	0 Without flange(only for PMA) 2 With flange(only for PMB)	0 No mark 1 natconn 2 Customer 3 Others	00 Standard 01~99 Any special item by customer request

Pluggable Type How to order

PNB/PNC

Pitch:3.50/3.81mm

XX	X	X	X	X	X	XX
Number of contacts	Pitch	Body type	Color	P.C.B mounting	Mark	Serial No.
02~24 (Solid block)	4 3.5/.138" 5 3.81/.15"	1 Close(only for PNB) 2 With flange(only for PNC) 4 Close THT(only for PNB) 5 With flange THT(only for PNC) (Underline is standard)	0 Black(for THT type) 3 Orange 5 Green 6 Blue 8 Grey (Underline is standard)	0 Right angle 1 Vertical	0 No mark 1 natconn 2 Customer 3 Others	00 Standard 01~99 Any special item by customer request

PPA/PPB PRA/PRB

Pitch:3.50/3.81mm

XX	X	X	X	X	X	XX
Number of contacts	Pitch	Body type	Color	P.C.B mounting	Mark	Serial No.
04(2x2)~48(2x24) (Solid block)	4 3.5/.138" 5 3.81/.15"	1 Close(only for PPA/PRA) 2 With flange (only for PPB /PRB)	0 Black 3 Orange 5 Green 6 Blue 8 Grey (Underline is standard)	0 Right angle 1 Vertical	0 No mark 1 natconn 2 Customer 3 Others	00 Standard 01~99 Any special item by customer request

PIA/PIB

Pitch:3.81mm

XX	5	X	X	X	X	XX
Number of contacts	Pitch	Screw & Clamp	Color	Body type	Mark	Serial No.
02~24 (Solid block)	5 3.81/.15"	0 "-/+" Combination type w/ brass machined clamp 1 "-"Slot type w/ brass machined clamp	0 Black 3 Orange 5 Green 6 Blue 8 Grey (Underline is standard)	0 Without flange(only for PIA) 2 With flange(only for PIB)	0 No mark 1 natconn 2 Customer 3 Others	00 Standard 01~99 Any special item by customer request

POA/POB/POC

Pitch:3.81mm

XX	5	X	X	X	X	XX
Number of contacts	Pitch	Body type	Color	P.C.B mounting	Mark	Serial No.
02~24 (Solid block)	5 3.81/.15"	0 Open(only for POB) 1 Close(only for POA) 2 With flange(only for POC)	0 Black 3 Orange 5 Green 6 Blue 8 Grey (Underline is standard)	0 Right angle 1 Vertical	0 No mark 1 natconn 2 Customer 3 Others	00 Standard 01~99 Any special item by customer request

PXA/PXB

Pitch:3.81mm

XX	5	0	X	X	X	XX
Number of contacts	Pitch		Body color	Body type	Mark	Serial No.
02~24 (Solid block)	5 3.81/.15"	0 Black 3 Orange 5 Green 6 Blue 8 Grey (Underline is standard)	0 Without flange(only for PXA) 2 With flange (only for PXB)		0 No mark 1 natconn 2 Customer 3 Others	00 Standard 01~99 Any special item by customer request

How to order **Pluggable Type**

PZB

Pitch:5.08mm

XX	7	0	X	0	X	XX
Number of contacts	Pitch		Body color	Body type	Mark	Serial No.

- **Number of contacts:** 02~24 (Solid block)
- **Pitch:** 7 5.08/.20"
- **Body color:** 0 Black; 3 Orange; 5 Green; 6 Blue; 8 Grey (Underline is standard)
- **Body type:** 0 Without
- **Mark:** 0 No mark; 1 natconn; 2 Customer; 3 Others
- **Serial No.:** 00 Standard; 01~99 Any special item by customer request

PBA

Pitch:5.00mm

XX	X	X	X	0	X	XX
Number of contacts	Pitch	Screw & Clamp	Color		Mark	Serial No.

- **Number of contacts:** 02~24(pitch5.0); 02~12(pitch10.0) (02&03 contacts stackable)
- **Pitch:** 6 5.00/.197"; H 10.0/.394"
- **Screw & Clamp:** 0 "–/+" Combination type w/ brass machined clamp; 1 "–"Slot type w/ brass machined clamp
- **Color:** 0 Black; 3 Orange; 5 Green; 6 Blue; 8 Grey (Underline is standard)
- **Mark:** 0 No mark; 1 natconn; 2 Customer; 3 Others
- **Serial No.:** 00 Standard; 01~99 Any special item by customer request

PHA

Pitch:5.00mm

XX	X	F	X	X	X	XX
Number of contacts	Pitch	Pin length	Pin plating	Body material	Mark	Serial No.

- **Number of contacts:** 02~24(pitch5.0); 02~12(pitch10.0) (Solid block)
- **Pitch:** 6 5.00/.197"; H 10.0/.394"
- **Pin length:** F 8.2*7.0mm bend pin(ø1.3)
- **Pin plating:** 0 Tin; 1 Gold 10u"; 2 Gold flash; 3 Gold others (Underline is standard)
- **Body material:** 0 PA9T (Underline is standard)
- **Mark:** 0 No mark; 1 natconn; 2 Customer; 3 Others
- **Serial No.:** 00 Standard; 01~99 Any special item by customer request

PHC

Pitch:5.00mm

XX	X	X	X	X	X	XX
Number of contacts	Pitch	Pin length	Pin plating	Body material	Mark	Serial No.

- **Number of contacts:** 02~24(pitch5.0); 02~12(pitch10.0) (Solid block)
- **Pitch:** 6 5.0/.197"; H 10.0/.394"
- **Pin length:**
  - 0 12.5(ø1.3–ø1.3,DIM=3.5)
  - 1 12.6(ø1.3–ø1.0,DIM=5.0)
  - 2 12.5(ø1.3–ø1.0,DIM=3.5)
  - 3 11.9(ø1.3–ø1.0,DIM=1.9)
  - 4 14.2(ø1.3–ø1.3,DIM=3.5)
  - 7 14.5(ø1.3–ø1.3,DIM=3.5)
  - 8 18.5(ø1.3–ø1.3,DIM=3.5)
  - 9 16.5(ø1.3–ø1.3,DIM=3.5)
  - A 23.75(ø1.3–ø1.3,DIM=3.5)
  - B 25.5(ø1.3–ø1.0,DIM=3.5)
  - C 28.0(ø1.3–ø1.3,DIM=3.5)
  - D 30.0(ø1.3–ø1.3,DIM=3.5)
  - E 35.0(ø1.3–ø1.3,DIM=3.5)
  - G 16.8(ø1.3–ø1.3,DIM=3.5)
  - Z Special length by customer request

  (Underline is standard)
- **Pin plating:** 0 Tin; 1 Gold 10u"; 2 Gold flash; 3 Gold others (Underline is standard)
- **Body material:** 0 PA9T (Underline is standard)
- **Mark:** 0 No mark; 1 natconn; 2 Customer; 3 Others
- **Serial No.:** 00 Standard; 01~99 Any special item by customer request

Pluggable Type How to order

PTA/PTB PJC/PJD

Pitch:5.00/5.08mm

XX	X	X	X	X	X	XX
Number of contacts	Pitch	Screw & Clamp	Color	Body type	Mark	Serial No.
02~24(pitch5.0/5.08) 02~12(pitch10.0/10.16) (Solid block)	6 5.0/.197" 7 5.08/.20" H 10.0/.394" I 10.16/.40"	0 "-/+" Combination type w/ brass machined clamp 1 "-"Slot type w/ brass machined clamp	0 Black 3 Orange 5 Green 6 Blue 8 Grey (Underline is standard)	0 Without flange(only for PTA & PJC) 2 With flange(only for PTB & PJD)	0 No mark 1 natconn 2 Customer 3 Others	00 Standard 01~99 Any special item by customer request

PLC/PLD

Pitch:5.00/5.08mm

XX	X	X	X	X	X	XX
Number of contacts	Pitch	Screw & Clamp	Color	Body type	Mark	Serial No.
02~24(pitch5.0/5.08) 02~12(pitch10.0/10.16) (Solid block)	6 5.0/.197" 7 5.08/.20" H 10.0/.394" I 10.16/.40"	0 "-/+" Combination type w/ brass machined clamp 1 "-"Slot type w/ brass machined clamp	0 Black 3 Orange 5 Green 6 Blue 8 Grey (Underline is standard)	A Hook on entry side B Hook on back side (Underline is standard)	0 No mark 1 natconn 2 Customer 3 Others	00 Standard 01~99 Any special item by customer request

PMC/PMD

Pitch:5.00/5.08mm

XX	X	X	X	X	X	XX
Number of contacts	Pitch	Screw & Clamp	Color	Body type	Mark	Serial No.
02~24(pitch5.0/5.08) 02~12(pitch10.0/10.16) (Solid block)	6 5.0/.197" 7 5.08/.20" H 10.0/.394" I 10.16/.40"	4 "-/+" Combination type w/ steel stamping clamp 5 "-"Slot type w/ steel stamping clamp	0 Black 3 Orange 5 Green 6 Blue 8 Grey (Underline is standard)	0 Without flange(only for PMC) 2 With flange (only for PMD)	0 No mark 1 natconn 2 Customer 3 Others	00 Standard 01~99 Any special item by customer request

PND/PNE/PNF

Pitch:5.00/5.08mm

XX	X	X	X	X	X	XX
Number of contacts	Pitch	Body type	Color	P.C.B mounting	Mark	Serial No.
02~24(pitch5.0/5.08) 02~12(pitch10.0/10.16) (Solid block)	6 5.0/.197" 7 5.08/.20" H 10.0/.394" I 10.16/.40"	0 Open(only for PNE) 1 Close(only for PND) 2 With flange(only for PNF) 3 Open THT(only for PNE) 4 Close THT(only for PND) 5 W/ flange THT(only for PNF) (Underline is standard)	0 Black(for THT type) 3 Orange 5 Green 6 Blue 8 Grey (Underline is standard)	0 Right angle 1 Vertical	0 No mark 1 natconn 2 Customer 3 Others	00 Standard 01~99 Any special item by customer request

PSA/PSB/PSC PPE/PPF

Pitch:5.00/5.08mm

XX	X	X	X	X	X	XX
Number of contacts	Pitch	Body type	Color	P.C.B mounting	Mark	Serial No.
04(2x2)~48(2x24) (pitch5.0/5.08) 04(2x2)~24(2x12) (pitch10.0/10.16) (Solid block)	6 5.0/.197" 7 5.08/.20" H 10.0/.394" I 10.16/.40"	0 Open(only for PSB) 1 Close(only for PSA/PPE) 2 With flange (only for PSC /PPF)	0 Black 3 Orange 5 Green 6 Blue 8 Grey (Underline is standard)	0 Right angle 1 Vertical	0 No mark 1 natconn 2 Customer 3 Others	00 Standard 01~99 Any special item by customer request

How to order **Pluggable Type**

PUA/PUC

Pitch:5.00mm/6.50mm

XX	X	X	X	0	X	XX
Number of contacts	Pitch	Screw & Clamp	Body color	Body type	Mark	Serial No.
05(pitch5.0) 12(pitch6.5) (Solid block)	6 5.0/.197" S 6.5/.256"	0 "–/+" Combination type w/ brass machined clamp 1 "–"Slot type w/ brass machined clamp	0 Black 3 Orange 5 Green 6 Blue 8 Grey (Underline is standard)	0 Without flange	0 No mark 1 natconn 2 Customer 3 Others	00 Standard 01~99 Any special item by customer request

PWD/PWE

Pitch:5.00/5.08mm

XX	X	0	X	X	X	XX
Number of contacts	Pitch		Body color	Body type	Mark	Serial No.
02~24(pitch5.0/5.08) 02~12(pitch10.0/10.16) (Solid block)	6 5.0/.197" 7 5.08/.20" H 10.0/.394" I 10.16/.40"	0 Black 3 Orange 5 Green 6 Blue 8 Grey (Underline is standard)	0 Without flange(only for PWD) 2 With flange (only for PWE)		0 No mark 1 natconn 2 Customer 3 Others	00 Standard 01~99 Any special item by customer request

PXC/PXD

Pitch:5.08mm

XX	7	0	X	X	X	XX
Number of contacts	Pitch		Body color	Body type	Mark	Serial No.
02~24 (Solid block)	7 5.08/.20"	0 Black 3 Orange 5 Green 6 Blue 8 Grey (Underline is standard)	0 Without flange(only for PXC) 2 With flange (only for PXD)		0 No mark 1 natconn 2 Customer 3 Others	00 Standard 01~99 Any special item by customer request

PTC/PTD PJE/PJF

Pitch:7.50/7.62mm

XX	X	X	X	X	X	XX
Number of contacts	Pitch	Screw & Clamp	Color	Body type	Mark	Serial No.
02~16(pitch7.5/7.62) 02~08(pitch15.0/15.24) (Solid block)	A 7.5/.295" B 7.62/.30" L 15.0/.591" M 15.24/.60"	0 "–/+" Combination type w/ brass machined clamp 1 "–"Slot type w/ brass machined clamp	0 Black 3 Orange 5 Green 6 Blue 8 Grey (Underline is standard)	0 Without flange(only for PTC & PJE) 2 With flange(only for PTD & PJF)	0 No mark 1 natconn 2 Customer 3 Others	00 Standard 01~99 Any special item by customer request

PLC/PLD

Pitch:7.50/7.62mm

XX	X	X	X	X	X	XX
Number of contacts	Pitch	Screw & Clamp	Color	Body type	Mark	Serial No.
02~16(pitch7.5/7.62) 02~08(pitch15.0/15.24) (Solid block)	A 7.5/.295" B 7.62/.30" L 15.0/.591" M 15.24/.60"	0 "–/+" Combination type w/ brass machined clamp 1 "–"Slot type w/ brass machined clamp	0 Black 3 Orange 5 Green 6 Blue 8 Grey (Underline is standard)	A Hook on entry side B Hook on back side (Underline is standard)	0 No mark 1 natconn 2 Customer 3 Others	00 Standard 01~99 Any special item by customer request

Pluggable Type How to order

PME/PMF

Pitch:7.50/7.62mm

XX	X	X	X	X	X	XX
Number of contacts	Pitch	Screw & Clamp	Color	Body type	Mark	Serial No.
02~16(pitch7.5/7.62) 02~08(pitch15.0/15.24) (Solid block)	A 7.5/.295" B 7.62/.30" L 15.0/.591" M 15.24/.60"	4 "–/+" Combination type w/ steel stamping clamp 5 "–"Slot type w/ steel stamping clamp	0 Black 3 Orange 5 Green 6 Blue 8 Grey (Underline is standard)	0 Without flange(only for PME) 2 With flange (only for PMF)	0 No mark 1 natconn 2 Customer 3 Others	00 Standard 01~99 Any special item by customer request

PNG/PNH/PNI

Pitch:7.50/7.62mm

XX	X	X	X	X	X	XX
Number of contacts	Pitch	Body type	Color	P.C.B mounting	Mark	Serial No.
02~16(pitch7.5/7.62) 02~08(pitch15.0/15.24) (Solid block)	A 7.5/.295" B 7.62/.30" L 15.0/.591" M 15.24/.60"	0 Open(only for PNH) 1 Close(only for PNG) 2 With flange(only for PNI)	0 Black 3 Orange 5 Green 6 Blue 8 Grey (Underline is standard)	0 Right angle 1 Vertical	0 No mark 1 natconn 2 Customer 3 Others	00 Standard 01~99 Any special item by customer request

PWF/PWG

Pitch:7.50/7.62mm

XX	X	0	X	X	X	XX
Number of contacts	Pitch		Body color	Body type	Mark	Serial No.
02~16(pitch7.5/7.62) 02~08(pitch15.0/15.24) (Solid block)	A 7.5/.295" B 7.62/.30" L 15.0/.591" M 15.24/.60"	0 Black 3 Orange 5 Green 6 Blue 8 Grey (Underline is standard)	0 Without flange(only for PWF) 2 With flange (only for PWG)	0 No mark 1 natconn 2 Customer 3 Others	00 Standard 01~99 Any special item by customer request	

PKA/PKB

Pitch:7.62mm

XX	X	X	X	X	X	XX
Number of contacts	Pitch	Screw & Clamp	Color	Body type	Mark	Serial No.
02~16(pitch7.62) 02~08(pitch15.24) (Solid block)	B 7.62/.30" M 15.24/.60"	0 "–/+" Combination type w/ brass machined clamp 1 "–"Slot type w/ brass machined clamp	0 Black 3 Orange 5 Green 6 Blue 8 Grey (Underline is standard)	0 Without flange(only for PKA) 2 With flange(only for PKB)	0 No mark 1 natconn 2 Customer 3 Others	00 Standard 01~99 Any special item by customer request

PQA/PQB

Pitch:7.62mm

XX	X	X	X	X	X	XX
Number of contacts	Pitch	Body type	Color	P.C.B mounting	Mark	Serial No.
02~16(pitch7.62) 02~08(pitch15.24) (Solid block)	B 7.62/.30" M 15.24/.60"	1 Close(only for PQA) 2 With flange(only for PQB)	0 Black 3 Orange 5 Green 6 Blue 8 Grey (Underline is standard)	0 Right angle 1 Vertical	0 No mark 1 natconn 2 Customer 3 Others	00 Standard 01~99 Any special item by customer request

How to order **Spring Clamp Type**

SEA/SEB

Pitch:2.50/2.54mm

XX	X	0	X	X	X	XX
Number of contacts	Pitch		Body color	Lever option	Mark	Serial No.

- **Number of contacts:** 02~24 (01&01 contacts stackable)
- **Pitch:** 2 2.5/.098" ; 3 2.54/.10"
- **Body color:** 0 Black ; 3 Orange ; 5 Green ; 6 Blue ; 8 Grey (Underline is standard)
- **Lever option:** 0 With lever (only for SEA) ; 1 Without lever (only for SEB)
- **Mark:** 0 No mark ; 1 natconn ; 2 Customer ; 3 Others
- **Serial No.:** 00 Standard ; 01~99 Any special item by customer request

SAA

Pitch:2.54mm

XX	3	X	X	0	X	XX
Number of contacts	Pitch	Wire inlet type	Body color		Mark	Serial No.

- **Number of contacts:** 02~24 (01&01 contacts stackable)
- **Pitch:** 3 2.54/.10"
- **Wire inlet type:** 0 Vertical(90° wire inlet to P.C.B) ; 1 Horizontal(180° wire inlet to P.C.B)
- **Body color:** 0 Black ; 3 Orange ; 5 Green ; 6 Blue ; 8 Grey (Underline is standard)
- **Mark:** 0 No mark ; 1 natconn ; 2 Customer ; 3 Others
- **Serial No.:** 00 Standard ; 01~99 Any special item by customer request

SCA

Pitch:3.50mm

XX	4	0	X	X	X	XX
Number of contacts	Pitch		Body color	Foot print	Mark	Serial No.

- **Number of contacts:** 02~24 (01&01 contacts stackable)
- **Pitch:** 4 3.5/.138"
- **Body color:** 0 Black ; 3 Orange ; 5 Green ; 6 Blue ; 8 Grey (Underline is standard)
- **Foot print:** 0 Double row center contact link together with end cover ; 1 Side Single Row ; 2 Center Single Row ; 3 Double row side contact link together with end cover
- **Mark:** 0 No mark ; 1 natconn ; 2 Customer ; 3 Others
- **Serial No.:** 00 Standard ; 01~99 Any special item by customer request

SAE/SBA

Pitch:3.81mm

XX	5	X	X	0	X	XX
Number of contacts	Pitch	Wire inlet type	Body color		Mark	Serial No.

- **Number of contacts:** 02~24 (01&01 contacts stackable)
- **Pitch:** 5 3.81/.15"
- **Wire inlet type:** 0 Vertical(90° wire inlet to P.C.B,only for SAE) ; 1 Horizontal(180° wire inlet to P.C.B)
- **Body color:** 0 Black ; 3 Orange ; 5 Green ; 6 Blue ; 8 Grey (Underline is standard)
- **Mark:** 0 No mark ; 1 natconn ; 2 Customer ; 3 Others
- **Serial No.:** 00 Standard ; 01~99 Any special item by customer request

SFB

Pitch:3.81mm

XX	X	0	X	1	X	XX
Number of contacts	Pitch		Body color	Body type	Mark	Serial No.

- **Number of contacts:** 02~24(pitch3.81) ; 02~12(pitch7.62) (Solid block)
- **Pitch:** 5 3.81/.15" ; B 7.62/.30"
- **Body color:** 0 Black ; 3 Orange ; 5 Green ; 6 Blue ; 8 Grey (Underline is standard)
- **Body type:** 1 High profile body
- **Mark:** 0 No mark ; 1 natconn ; 2 Customer ; 3 Others
- **Serial No.:** 00 Standard ; 01~99 Any special item by customer request

Spring Clamp Type

How to order

SJA

Pitch:3.81mm

XX	5	0	X	X	X	XX
Number of contacts	Pitch		Color	Contact type	Mark	Serial No.

- Number of contacts: 02~24 (01&01 contacts stackable)
- Pitch: 5 3.81/.15"
- Color: 0 Black; 3 Orange; 5 Green; 6 Blue; 8 Grey (Underline is standard)
- Contact type: 0 DIP solder; 1 Press-fit (Underline is standard)
- Mark: 0 No mark; 1 natconn; 2 Customer; 3 Others
- Serial No.: 00 Standard; 01~99 Any special item by customer request

SLA

Pitch:4.00mm

XX	R	0	X	X	X	XX
Number of contacts	Pitch		Color	Contact type	Mark	Serial No.

- Number of contacts: 01~03 (01&01 contacts stackable)
- Pitch: R 4.00/.157"
- Color: 0 Black; 3 Orange; 5 Green; 6 Blue; 8 Grey (Underline is standard)
- Contact type: 0 DIP solder
- Mark: 0 No mark; 1 natconn; 2 Customer; 3 Others
- Serial No.: 00 Standard; 01~99 Any special item by customer request

SBB/SBC/SBD

Pitch:5.00mm

XX	6	1	X	X	X	XX
Number of contacts	Pitch		Body color	Lever option	Mark	Serial No.

- Number of contacts: 02~24 (01&01 contacts stackable)
- Pitch: 6 5.00/.197"
- Body color: 0 Black; 3 Orange; 5 Green; 6 Blue; 8 Grey (Underline is standard)
- Lever option: 0 With lever (only for SBC/SBD); 1 Without lever (only for SBB)
- Mark: 0 No mark; 1 natconn; 2 Customer; 3 Others
- Serial No.: 00 Standard; 01~99 Any special item by customer request

SFA/SFB

Pitch:5.00mm

XX	X	0	X	X	X	XX
Number of contacts	Pitch		Body color	Body type	Mark	Serial No.

- Number of contacts: 02~24(pitch5.0); 02~12(pitch10.0) (Solid block)
- Pitch: 6 5.0/.197"; H 10.0/.394"
- Body color: 0 Black; 3 Orange; 5 Green; 6 Blue; 8 Grey (Underline is standard)
- Body type: 0 Low profile body(only for SFA); 1 High profile body(only for SFB)
- Mark: 0 No mark; 1 natconn; 2 Customer; 3 Others
- Serial No.: 00 Standard; 01~99 Any special item by customer request

SIA/SIB

Pitch:5.00mm

XX	6	X	X	0	X	XX
Number of contacts	Pitch	Wire inlet type	Body color		Mark	Serial No.

- Number of contacts: 02~24 (01&01 contacts stackable)
- Pitch: 6 5.00/.197"
- Wire inlet type: 0 Vertical(90° wire inlet to P.C.B,only for SIA); 1 Horizontal(180° wire inlet to P.C.B,only for SIB)
- Body color: 0 Black; 3 Orange; 5 Green; 6 Blue; 8 Grey (Underline is standard)
- Mark: 0 No mark; 1 natconn; 2 Customer; 3 Others
- Serial No.: 00 Standard; 01~99 Any special item by customer request

How to order **Spring Clamp Type**

SAB

Pitch:5.00/5.08mm

XX	X	X	X	0	X	XX
Number of contacts	Pitch	Wire inlet type	Body color		Mark	Serial No.

- Number of contacts: 02~24 (01&01 contacts stackable)
- Pitch: 6 5.0/.197" ; 7 5.08/.20"
- Wire inlet type: 0 Vertical(90° wire inlet to P.C.B) ; 1 Horizontal(180° wire inlet to P.C.B)
- Body color: 0 Black ; 3 Orange ; 5 Green ; 6 Blue ; 8 Grey (Underline is standard)
- Mark: 0 No mark ; 1 natconn ; 2 Customer ; 3 Others
- Serial No.: 00 Standard ; 01~99 Any special item by customer request

SEC/SED SGA/SHA

Pitch:5.00/5.08mm

XX	X	0	X	X	X	XX
Number of contacts	Pitch		Body color	Lever option	Mark	Serial No.

- Number of contacts: 02~24 (01&01 contacts stackable)
- Pitch: 6 5.00/.197" ; 7 5.08/.20"
- Body color: 0 Black ; 3 Orange ; 5 Green ; 6 Blue ; 8 Grey (Underline is standard)
- Lever option: 0 With lever(only for SEC/SHA) ; 1 Without lever (only for SED/SGA)
- Mark: 0 No mark ; 1 natconn ; 2 Customer ; 3 Others
- Serial No.: 00 Standard ; 01~99 Any special item by customer request

SJB

Pitch:5.00/5.08mm

XX	X	0	X	X	X	XX
Number of contacts	Pitch		Color	Contact type	Mark	Serial No.

- Number of contacts: 02~24 (01&01 contacts stackable)
- Pitch: 6 5.00/.197" ; 7 5.08/.20"
- Color: 0 Black ; 3 Orange ; 5 Green ; 6 Blue ; 8 Grey (Underline is standard)
- Contact type: 0 DIP solder ; 1 Press-fit (Underline is standard)
- Mark: 0 No mark ; 1 natconn ; 2 Customer ; 3 Others
- Serial No.: 00 Standard ; 01~99 Any special item by customer request

SDA

Pitch:5.08mm

XX	7	X	X	0	X	XX
Number of contacts	Pitch	Body color	Foot print		Mark	Serial No.

- Number of contacts: 02~24 (Solid block)
- Pitch: 7 5.08/.20"
- Body color: 0 Black ; 3 Orange ; 5 Green ; 6 Blue ; 8 Grey (Underline is standard)
- Foot print: 0 Double row
- Mark: 0 No mark ; 1 natconn ; 2 Customer ; 3 Others
- Serial No.: 00 Standard ; 01~99 Any special item by customer request

SCB

Pitch:7.00mm

XX	9	0	X	X	X	XX
Number of contacts	Pitch		Body color	Foot print	Mark	Serial No.

- Number of contacts: 02~12 (01&01 contacts stackable)
- Pitch: 9 7.0/.276
- Body color: 0 Black ; 3 Orange ; 5 Green ; 6 Blue ; 8 Grey (Underline is standard)
- Foot print: 0 Double row center contact link together with end cover ; 1 Side Single Row ; 2 Center Single Row ; 3 Double row side contact link together with end cover
- Mark: 0 No mark ; 1 natconn ; 2 Customer ; 3 Others
- Serial No.: 00 Standard ; 01~99 Any special item by customer request

Spring Clamp Type

How to order

SBE/SBF/SBG

Pitch:7.50mm

XX	A	1	X	X	X	XX
Number of contacts	Pitch		Body color	Lever option	Mark	Serial No.

- Number of contacts: 02~16 (01&01 contacts stackable)
- Pitch: A 7.5/.295"
- Body color:
  - 0 Black
  - 3 Orange
  - 5 Green
  - 6 Blue
  - 8 Grey
  - (Underline is standard)
- Lever option:
  - 0 With lever (only for SBF/SBG)
  - 1 Without lever (only for SBE)
- Mark:
  - 0 No mark
  - 1 natconn
  - 2 Customer
  - 3 Others
- Serial No.:
  - 00 Standard
  - 01~99 Any special item by customer request

SAC

Pitch:7.50/7.62mm

XX	X	X	X	0	X	XX
Number of contacts	Pitch	Wire inlet type	Body color		Mark	Serial No.

- Number of contacts: 02~16 (01&01 contacts stackable)
- Pitch:
  - A 7.50/.295"
  - B 7.62/.30"
- Wire inlet type:
  - 0 Vertical(90° wire inlet to P.C.B)
  - 1 Horizontal(180° wire inlet to P.C.B)
- Body color:
  - 0 Black
  - 3 Orange
  - 5 Green
  - 6 Blue
  - 8 Grey
  - (Underline is standard)
- Mark:
  - 0 No mark
  - 1 natconn
  - 2 Customer
  - 3 Others
- Serial No.:
  - 00 Standard
  - 01~99 Any special item by customer request

SGB/SHB

Pitch:7.50/7.62mm

XX	X	0	X	X	X	XX
Number of contacts	Pitch		Body color	Lever option	Mark	Serial No.

- Number of contacts: 02~16 (01&01 contacts stackable)
- Pitch:
  - A 7.50/.295"
  - B 7.62/.30"
- Body color:
  - 0 Black
  - 3 Orange
  - 5 Green
  - 6 Blue
  - 8 Grey
  - (Underline is standard)
- Lever option:
  - 0 With lever(only for SHB)
  - 1 Without lever (only for SGB)
- Mark:
  - 0 No mark
  - 1 natconn
  - 2 Customer
  - 3 Others
- Serial No.:
  - 00 Standard
  - 01~99 Any special item by customer request

SJC

Pitch:7.50/7.62mm

XX	X	0	X	X	X	XX
Number of contacts	Pitch		Color	Contact type	Mark	Serial No.

- Number of contacts: 02~16 (01&01 contacts stackable)
- Pitch:
  - A 7.50/.295"
  - B 7.62/.30"
- Color:
  - 0 Black
  - 3 Orange
  - 5 Green
  - 6 Blue
  - 8 Grey
  - (Underline is standard)
- Contact type:
  - 0 DIP solder
  - 1 Press-fit
  - (Underline is standard)
- Mark:
  - 0 No mark
  - 1 natconn
  - 2 Customer
  - 3 Others
- Serial No.:
  - 00 Standard
  - 01~99 Any special item by customer request

SBE/SBF/SBG

Pitch:10.00mm

XX	H	1	X	X	X	XX
Number of contacts	Pitch		Body color	Lever option	Mark	Serial No.

- Number of contacts: 02~12 (01&01 contacts stackable)
- Pitch: H 10.0/.394"
- Body color:
  - 0 Black
  - 3 Orange
  - 5 Green
  - 6 Blue
  - 8 Grey
  - (Underline is standard)
- Lever option:
  - 0 With lever (only for SBF/SBG)
  - 1 Without lever (only for SBE)
- Mark:
  - 0 No mark
  - 1 natconn
  - 2 Customer
  - 3 Others
- Serial No.:
  - 00 Standard
  - 01~99 Any special item by customer request

How to order **Spring Clamp Type**

SAD

Pitch:10.00/10.16mm

XX	X	X	X	0	X	XX
Number of contacts	Pitch	Wire inlet type	Body color		Mark	Serial No.

- Number of contacts: 02~12 (01&01 contacts stackable)
- Pitch: H 10.0/.394" I 10.16/.40"
- Wire inlet type: 0 Vertical(90° wire inlet to P.C.B) 1 Horizontal(180° wire inlet to P.C.B)
- Body color: 0 Black 3 Orange 5 Green 6 Blue 8 Grey (Underline is standard)
- Mark: 0 No mark 1 natconn 2 Customer 3 Others
- Serial No.: 00 Standard 01~99 Any special item by customer request

SGC/SHC

Pitch:10.00/10.16mm

XX	X	0	X	X	X	XX
Number of contacts	Pitch		Body color	Lever option	Mark	Serial No.

- Number of contacts: 02~12 (01&01 contacts stackable)
- Pitch: H 10.0/.394" I 10.16/.40"
- Body color: 0 Black 3 Orange 5 Green 6 Blue 8 Grey (Underline is standard)
- Lever option: 0 With lever(only for SHC) 1 Without lever (only for SGC)
- Mark: 0 No mark 1 natconn 2 Customer 3 Others
- Serial No.: 00 Standard 01~99 Any special item by customer request

SJD

Pitch:10.00/10.16mm

XX	X	0	X	X	X	XX
Number of contacts	Pitch		Color	Contact type	Mark	Serial No.

- Number of contacts: 02~12 (01&01 contacts stackable)
- Pitch: H 10.0/.394" I 10.16/.40"
- Color: 0 Black 3 Orange 5 Green 6 Blue 8 Grey (Underline is standard)
- Contact type: 0 DIP solder 1 Press-fit (Underline is standard)
- Mark: 0 No mark 1 natconn 2 Customer 3 Others
- Serial No.: 00 Standard 01~99 Any special item by customer request

Barrier Type How to order

BAA/BAB

Pitch:6.35mm

8	X	XX	0	X	X	XX
Pitch	Dip type	Number of contacts	Cover & Flange	Screw & Contact plating	Mark	Serial No.
8 6.35/.25"	5 Eccentric with back wall(only for BAB) 6 Side with back wall(only for BAA)	02~30	0 W/o flange & W/o cover	0 Screw & Contacts plating G/F 1 Screw plating Ni & contacts plating G/F 2 Screw plating G/F & contact plating Sn 3 Screw plating Ni & contacts plating Sn (Underline is standard)	0 No mark 1 natconn 2 Customer 3 Others	00 Standard 01~99 Any special item by customer request

BBA/BBB BBC/BBD BDA

Pitch:7.62mm

B	X	XX	X	X	X	XX
Pitch	Dip type	Number of contacts	Cover & Flange	Screw & Contact plating	Mark	Serial No.
B 7.62/.30"	1 Central without back wall(only for BBB/BBC) 2 Eccentric without back wall(only for BBA/BBD/BDA)	02~30(BBA/BBB/BBC/BBD) 04~42(BDA)	0 W/o flange & W/o cover(BBA/BBB/BBC/BBD) 1 With flange & with cover(only for BDA) 3 With flange & w/o cover(BBA/BBB/BBC/BBD)	0 Screw & Contacts plating G/F 1 Screw plating Ni & contacts plating G/F 2 Screw plating G/F & contact plating Sn 3 Screw plating Ni & contacts plating Sn (Underline is standard)	0 No mark 1 natconn 2 Customer 3 Others	00 Standard 01~99 Any special item by customer request

BFA/BFB BFC/BFD

Pitch:8.25mm

D	X	XX	X	X	X	XX
Pitch	Dip type	Number of contacts	Cover & Flange	Screw & Contact plating	Mark	Serial No.
D 8.25/.325"	1 Central without back wall(only for BFA/BFB/BFC) 2 Eccentric without back wall (only for BFD)	02~30	0 W/o flange & W/o cover 3 With flange & w/o cover	0 Screw & Contacts plating G/F 1 Screw plating Ni & contacts plating G/F 2 Screw plating G/F & contact plating Sn 3 Screw plating Ni & contacts plating Sn (Underline is standard)	0 No mark 1 natconn 2 Customer 3 Others	00 Standard 01~99 Any special item by customer request

BHA/BHB

Pitch:8.25mm

D	X	XX	X	X	X	XX
Pitch	Dip type	Number of contacts	Cover & Flange	Screw & Contact plating	Mark	Serial No.
D 8.25/.325"	5 Eccentric with back wall(only for BHB) 6 Side with back wall(only for BHA)	02~30	0 W/o flange & W/o cover 2 W/o flange & With cover	0 Screw & Contacts plating G/F 1 Screw plating Ni & contacts plating G/F 2 Screw plating G/F & contact plating Sn 3 Screw plating Ni & contacts plating Sn (Underline is standard)	0 No mark 1 natconn 2 Customer 3 Others	00 Standard 01~99 Any special item by customer request

How to order **Barrier Type**

BJA/BJB BJC/BJD

Pitch:9.50mm

F	X	XX	X	X	X	XX
Pitch	Dip type	Number of contacts	Cover & Flange	Screw & Contact plating	Mark	Serial No.
F 9.50/.374"	1 Central without back wall(only for BJA/BJB/BJD) 2 Eccentric without back wall (only for BJC)	02~30	0 W/o flange & W/o cover 3 With flange & w/o cover	0 Screw & Contacts plating G/F 1 Screw plating Ni & contacts plating G/F 2 Screw plating G/F & contact plating Sn 3 Screw plating Ni & contacts plating Sn (Underline is standard)	0 No mark 1 natconn 2 Customer 3 Others	00 Standard 01~99 Any special item by customer request

BKB/BKC

Pitch:9.50mm

F	X	XX	X	X	X	XX
Pitch	Dip type	Number of contacts	Cover & Flange	Screw & Contact plating	Mark	Serial No.
F 9.50/.374"	5 Eccentric with back wall(only for BKC) 6 Side with back wall(only for BKB)	02~30	0 W/o flange & W/o cover 2 W/o flange & With cover	0 Screw & Contacts plating G/F 1 Screw plating Ni & contacts plating G/F 2 Screw plating G/F & contact plating Sn 3 Screw plating Ni & contacts plating Sn (Underline is standard)	0 No mark 1 natconn 2 Customer 3 Others	00 Standard 01~99 Any special item by customer request

BNA/BNB BNC/BND

Pitch:10.00mm

H	X	XX	X	X	X	XX
Pitch	Dip type	Number of contacts	Cover & Flange	Screw & Contact plating	Mark	Serial No.
H 10.0/.394"	1 Central without back wall(only for BNA/BNB/BNC) 2 Eccentric without back wall (only for BND)	02~30	0 W/o flange & W/o cover 3 With flange & w/o cover	0 Screw & Contacts plating G/F 1 Screw plating Ni & contacts plating G/F 2 Screw plating G/F & contact plating Sn 3 Screw plating Ni & contacts plating Sn (Underline is standard)	0 No mark 1 natconn 2 Customer 3 Others	00 Standard 01~99 Any special item by customer request

BOA/BOB/BOC

Pitch:11.00mm

J	6	XX	3	X	X	XX
Pitch	Dip type	Number of contacts	Cover & Flange	Screw & Contact plating	Mark	Serial No.
J 11.0/.433"	6 Side with back wall	02~30	3 With flange & w/o cover	0 Screw & Contacts plating G/F 1 Screw plating Ni & contacts plating G/F 2 Screw plating G/F & contact plating Sn 3 Screw plating Ni & contacts plating Sn (Underline is standard)	0 No mark 1 natconn 2 Customer 3 Others	00 Standard 01~99 Any special item by customer request